



---

# Stormwater Control Measures Plan for PCBs and Mercury in the Santa Clara Valley

***Version 2.0 (2016-2020)***

*Submitted in Compliance with NPDES Permit No. CAS612008 - Provisions C.11.a.iii(2)/C.12.a.iii(2) by the Santa Clara Valley Urban Runoff Pollution Prevention Program on behalf of all Co-permittees in Santa Clara County*

**September 2017**

*This report is submitted by the agencies participating in the*



City of Campbell  
City of Cupertino  
City of Los Altos  
Town of Los Altos Hills  
Town of Los Gatos

City of Milpitas  
City of Monte Sereno  
City of Mountain View  
City of Palo Alto  
City of San Jose

City of Santa Clara  
City of Saratoga  
City of Sunnyvale  
County of Santa Clara  
Santa Clara Valley Water District

*Prepared for:*

**Santa Clara Valley Urban Runoff Pollution Prevention Program (SCVURPPP)**

*Prepared by:*

**EOA, Inc.**  
1410 Jackson St., Oakland, CA 94612



# TABLE OF CONTENTS

LIST OF TABLES .....	V
LIST OF APPENDICIES .....	VI
LIST OF ABBREVIATIONS.....	VII
<b>SECTION 1 - INTRODUCTION.....</b>	<b>1</b>
REGULATORY BACKGROUND.....	1
PURPOSE OF CONTROL MEASURES PLAN .....	1
APPROACH TO IDENTIFYING MANAGEMENT AREAS AND CONTROL MEASURES .....	2
Watershed Management Areas .....	2
Selection of Control Measures .....	3
APPROACH TO REPORTING PCB AND MERCURY LOADS REDUCED .....	4
<b>SECTION 2 - SUMMARY OF CONTROL MEASURE TYPES .....</b>	<b>5</b>
BACKGROUND .....	5
CONTROL MEASURE TYPES .....	5
Source Property Referrals and Abatement.....	5
Green (Stormwater) Infrastructure and Other Stormwater Treatment Controls.....	6
Full trash capture Systems (Large and Small Devices).....	7
MS4 Operation and Maintenance Practices .....	7
Managing PCBs in Building Materials .....	8
Managing PCBs in Storm Drain or Roadway Infrastructure .....	9
Diversions of Urban Runoff to Wastewater Treatment Facilities .....	9
Removal of Illegally Dumped or In-use PCB-containing Materials and Products .....	9
Mercury Reduction via True Source Controls and Recycling .....	9
ROLES AND RESPONSIBILITIES FOR CONTROL MEASURE IMPLEMENTATION.....	10
<b>SECTION 3 - EXISTING &amp; PLANNED CONTROL MEASURES .....</b>	<b>11</b>
CITY OF SAN JOSE .....	12
Watershed Management Areas .....	12
Existing and Planned Control Measures .....	15
CITY OF SUNNYVALE .....	25
Watershed Management Areas .....	25
Existing and Planned Control Measures .....	26
CITY OF SANTA CLARA .....	32
Watershed Management Areas .....	32
Existing and Planned Control Measures .....	33
CITY OF MOUNTAIN VIEW .....	37
Watershed Management Areas .....	37
Existing and Planned Control Measures .....	38

---

CITY OF MILPITAS .....	41
Watershed Management Areas .....	41
Existing and Planned Control Measures .....	42
CITY OF PALO ALTO.....	45
Watershed Management Areas .....	45
Existing and Planned Control Measures .....	46
CITY OF CUPERTINO .....	50
Watershed Management Areas .....	50
Existing and Planned Control Measures .....	51
UNINCORPORATED SANTA CLARA COUNTY .....	54
Watershed Management Areas .....	54
Existing and Planned Control Measures .....	55
WEST VALLEY COMMUNITIES .....	59
Watershed Management Areas .....	59
Existing and Planned Control Measures .....	60
CITY OF LOS ALTOS.....	64
Watershed Management Areas .....	64
Existing and Planned Control Measures .....	64
TOWN OF LOS ALTOS HILLS.....	67
Watershed Management Areas .....	67
Existing and Planned Control Measures .....	67
SANTA CLARA VALLEY WATER DISTRICT .....	70
Existing and Planned Control Measures .....	70
<b>SECTION 4 –PCB AND MERCURY LOADS REDUCED .....</b>	<b>72</b>
SUMMARY OF LOADS REDUCED ACCOUNTING METHODOLOGY .....	72
Source Property Identification and Abatement (including Referrals) .....	72
Green Infrastructure and Treatment Controls .....	73
PCB LOADS REDUCED.....	74
MERCURY LOADS REDUCED .....	78
<b>SECTION 5 - IMPLEMENTATION SCHEDULE AND PLANNED NEAR-TERM NEXT STEPS .....</b>	<b>82</b>
<b>SECTION 6 - REFERENCES .....</b>	<b>87</b>

## LIST OF TABLES

TABLE 1.1. CURRENT CLASSIFICATION OF 156 WATERSHED MANAGEMENT AREAS (WMAs) THAT REPRESENT STORMWATER CATCHMENTS IN THE SANTA CLARA VALLEY BASIN. ....	3
TABLE 3.1. CITY OF SAN JOSE PRELIMINARY PCB AND MERCURY WATERSHED MANAGEMENT AREAS (WMAs) AND ASSOCIATED LAND USES. ....	12
TABLE 3.2. EXISTING (E) AND PLANNED (P) PCB AND MERCURY CONTROL MEASURES IN CITY OF SAN JOSE WMAs. ....	15
TABLE 3.3. EXTENT OF LAND AREA IN CITY OF SAN JOSE WMAs THAT IS ADDRESSED BY GREEN INFRASTRUCTURE (GI) AND OTHER STORMWATER TREATMENT MEASURES COMPLETED BETWEEN JULY 1, 2013 AND JUNE 30, 2017. ....	21
TABLE 3.4. EXTENT OF LAND AREA IN CITY OF SAN JOSE WMAs THAT IS ADDRESSED BY PUBLICLY OWNED HYDRODYNAMIC SEPARATORS (I.E., LARGE FULL TRASH CAPTURE SYSTEMS). ....	23
TABLE 3.5. CITY OF SUNNYVALE PRELIMINARY PCB AND MERCURY WATERSHED MANAGEMENT AREAS (WMAs) AND ASSOCIATED LAND USES. ....	25
TABLE 3.6. EXISTING (E) AND PLANNED (P) PCB AND MERCURY CONTROL MEASURES IN CITY OF SUNNYVALE WMAs. ....	26
TABLE 3.7. EXTENT OF LAND AREA IN CITY OF SUNNYVALE WMAs THAT IS ADDRESSED BY GREEN INFRASTRUCTURE (GI) AND OTHER STORMWATER TREATMENT MEASURES COMPLETED BETWEEN JULY 1, 2013 AND JUNE 30, 2017. ....	28
TABLE 3.8. EXTENT OF LAND AREA IN CITY OF SUNNYVALE WMAs THAT IS ADDRESSED BY PUBLICLY OWNED HYDRODYNAMIC SEPARATORS (I.E., LARGE FULL TRASH CAPTURE SYSTEMS). ....	30
TABLE 3.9. CITY OF SANTA CLARA PRELIMINARY PCB AND MERCURY WATERSHED MANAGEMENT AREAS (WMAs) AND ASSOCIATED LAND USES. ....	32
TABLE 3.10. EXISTING (E) AND PLANNED (P) PCB AND MERCURY CONTROL MEASURES IN CITY OF SANTA CLARA WMAs. ....	33
TABLE 3.11. EXTENT OF LAND AREA IN CITY OF SANTA CLARA WMAs THAT IS ADDRESSED BY GREEN INFRASTRUCTURE (GI) AND OTHER STORMWATER TREATMENT CONTROL MEASURES COMPLETED BETWEEN JULY 1, 2013 AND JUNE 30, 2017. ....	35
TABLE 3.12. CITY OF MOUNTAIN VIEW PRELIMINARY PCB AND MERCURY WATERSHED MANAGEMENT AREAS (WMAs) AND ASSOCIATED LAND USES. ....	37
TABLE 3.13. EXISTING (E) AND PLANNED (P) PCB AND MERCURY CONTROL MEASURES IN CITY OF MOUNTAIN VIEW WMAs. ....	38
TABLE 3.14. EXTENT OF LAND AREA IN CITY OF MOUNTAIN VIEW WMAs THAT IS ADDRESSED BY GREEN INFRASTRUCTURE (GI) AND TREATMENT CONTROL MEASURES COMPLETED BETWEEN JULY 1, 2013 AND JUNE 30, 2017. ....	39
TABLE 3.15. EXTENT OF LAND AREA IN CITY OF MOUNTAIN VIEW WMAs THAT IS ADDRESSED BY PUBLICLY OWNED HYDRODYNAMIC SEPARATORS (I.E., LARGE FULL TRASH CAPTURE SYSTEMS). ....	40
TABLE 3.16. CITY OF MILPITAS PRELIMINARY PCB AND MERCURY WATERSHED MANAGEMENT AREAS (WMAs) AND ASSOCIATED LAND USES. ....	41
TABLE 3.17. EXISTING (E) AND PLANNED (P) PCB AND MERCURY CONTROL MEASURES IN CITY OF MILPITAS WMAs. ....	42
TABLE 3.18. EXTENT OF LAND AREA IN CITY OF MILPITAS WMAs THAT IS ADDRESSED BY GREEN INFRASTRUCTURE (GI) AND OTHER STORMWATER TREATMENT CONTROL MEASURES COMPLETED BETWEEN JULY 1, 2013 AND JUNE 30, 2017. ....	43
TABLE 3.19. CITY OF PALO ALTO PRELIMINARY PCB AND MERCURY WATERSHED MANAGEMENT AREAS (WMAs) AND ASSOCIATED LAND USES. ....	45
TABLE 3.20. EXISTING (E) AND PLANNED (P) PCB AND MERCURY CONTROL MEASURES IN CITY OF PALO ALTO WMAs. ....	46
TABLE 3.21. EXTENT OF LAND AREA IN CITY OF PALO ALTO WMAs THAT IS ADDRESSED BY GREEN INFRASTRUCTURE (GI) AND OTHER STORMWATER TREATMENT CONTROL MEASURES COMPLETED BETWEEN JULY 1, 2013 AND JUNE 30, 2017. ....	48
TABLE 3.22. EXTENT OF LAND AREA IN CITY OF PALO ALTO WMAs THAT IS ADDRESSED BY PUBLICLY OWNED HYDRODYNAMIC SEPARATORS (I.E., LARGE FULL TRASH CAPTURE SYSTEMS). ....	48
TABLE 3.23. CITY OF CUPERTINO PRELIMINARY PCB AND MERCURY WATERSHED MANAGEMENT AREAS (WMAs) AND ASSOCIATED LAND USES. ....	50
TABLE 3.24. EXISTING (E) AND PLANNED (P) PCB AND MERCURY CONTROL MEASURES IN CITY OF CUPERTINO WMAs. ....	51
TABLE 3.25. EXTENT OF LAND AREA IN CITY OF CUPERTINO WMAs THAT IS ADDRESSED BY GREEN INFRASTRUCTURE (GI) AND TREATMENT CONTROL MEASURES COMPLETED BETWEEN JULY 1, 2013 AND JUNE 30, 2017. ....	52
TABLE 3.26. COUNTY OF SANTA CLARA PRELIMINARY PCB AND MERCURY WATERSHED MANAGEMENT AREAS (WMAs) AND ASSOCIATED LAND USES. ....	54
TABLE 3.27. EXISTING (E) AND PLANNED (P) PCB AND MERCURY CONTROL MEASURES IN COUNTY OF SANTA CLARA WMAs. ....	55
TABLE 3.28. EXTENT OF LAND AREA IN SANTA CLARA COUNTY WMAs THAT IS ADDRESSED BY GREEN INFRASTRUCTURE (GI) AND TREATMENT CONTROL MEASURES COMPLETED BETWEEN JULY 1, 2013 AND JUNE 30, 2017. ....	56
TABLE 3.29. EXTENT OF LAND AREA IN SANTA CLARA COUNTY WMAs THAT IS ADDRESSED BY EXISTING FULL TRASH CAPTURE TREATMENT SYSTEMS. ....	57
TABLE 3.30. PRELIMINARY PCB AND MERCURY WATERSHED MANAGEMENT AREAS (WMAs) AND ASSOCIATED LAND USES IN WEST VALLEY COMMUNITIES (CAMPBELL, LOS GATOS, SARATOGA AND MONTE SERENO). ....	59

TABLE 3.31. EXISTING (E) AND PLANNED (P) PCB AND MERCURY CONTROL MEASURES IN IN WEST VALLEY COMMUNITIES (CAMPBELL, LOS GATOS, SARATOGA AND MONTE SERENO) WMAs. .... 60

TABLE 3.32. EXTENT OF LAND AREA IN WEST VALLEY COMMUNITIES WMAs THAT IS ADDRESSED BY GREEN INFRASTRUCTURE (GI) AND OTHER STORMWATER TREATMENT CONTROL MEASURES COMPLETED BETWEEN JULY 1, 2013 AND JUNE 30, 2017. .... 62

TABLE 3.33. CITY OF LOS ALTOS PRELIMINARY PCB AND MERCURY WATERSHED MANAGEMENT AREAS (WMAs) AND ASSOCIATED LAND USES. .... 64

TABLE 3.34. EXISTING (E) AND PLANNED (P) PCB AND MERCURY CONTROL MEASURES IN CITY OF LOS ALTOS WMA. .... 64

TABLE 3.35. EXTENT OF LAND AREA IN CITY OF LOS ALTOS WMAs THAT IS ADDRESSED BY GREEN INFRASTRUCTURE (GI) AND TREATMENT CONTROL MEASURES COMPLETED BETWEEN JULY 1, 2013 AND JUNE 30, 2017. .... 65

TABLE 3.36. EXTENT OF LAND AREA IN CITY OF LOS ALTOS WMAs THAT IS ADDRESSED BY EXISTING FULL TRASH CAPTURE TREATMENT SYSTEMS. .... 66

TABLE 3.37. TOWN OF LOS ALTOS HILLS PRELIMINARY PCB AND MERCURY WATERSHED MANAGEMENT AREAS (WMAs) AND ASSOCIATED LAND USES. .... 67

TABLE 3.38. EXISTING (E) AND PLANNED (P) PCB AND MERCURY CONTROL MEASURES IN TOWN OF LOS ALTOS HILLS WMA. .... 67

TABLE 4.2. PCB LOADS REDUCED WITHIN THE SANTA CLARA VALLEY BY CONTROL MEASURE CATEGORY (FY 2013/14 THROUGH FY 2016/17). .... 75

TABLE 4.3. MERCURY LOADS REDUCED BY CO-PERMITTEES IN THE SANTA CLARA VALLEY (FY13-14 THROUGH FY 16-17). .... 78

TABLE 4.4. MERCURY LOADS REDUCED WITHIN THE SANTA CLARA VALLEY BY CONTROL MEASURE CATEGORY (FY 2013/14 THROUGH FY 2016/17). .... 79

TABLE 5.1. PRELIMINARY LIST OF PCB AND MERCURY CONTROL MEASURE TASKS, RESPONSIBLE PARTY(S) AND ANTICIPATED MILESTONES DURING THE TERM OF MRP 2.0. .... 84

## LIST OF FIGURES

FIGURE 4.1. PCB LOADS REDUCED BY EACH PERMITTEE WITHIN THE SANTA CLARA VALLEY BY CONTROL MEASURE CATEGORY (FY 2013/14 THROUGH FY 2016/17). .... 76

FIGURE 4.2. PCB LOADS REDUCED WITHIN THE SANTA CLARA VALLEY BY CONTROL MEASURE CATEGORY (FY 2013/14 THROUGH FY 2016/17). .... 77

FIGURE 4.3. MERCURY LOADS REDUCED BY EACH PERMITTEE WITHIN THE SANTA CLARA VALLEY BY CONTROL MEASURE CATEGORY (FY 2013/14 THROUGH FY 2016/17). .... 80

FIGURE 4.4. MERCURY LOADS REDUCED WITHIN THE SANTA CLARA VALLEY BY CONTROL MEASURE CATEGORY (FY 2013/14 THROUGH FY 2016/17). .... 81

## APPENDICES

- A - PRELIMINARY MAPS OF EXISTING GREEN INFRASTRUCTURE FACILITIES

## **LIST OF ABBREVIATIONS**

BASMAA	BAY AREA STORMWATER MANAGEMENT AGENCIES ASSOCIATION
CW4CB	CLEAN WATERSHEDS FOR A CLEAN BAY
CWA	CLEAN WATER ACT
FY	FISCAL YEAR
GI	GREEN INFRASTRUCTURE
HHW	HOUSEHOLD HAZARDOUS WASTE
LID	LOW IMPACT DEVELOPMENT
MIP	MODEL IMPLEMENTATION PROCESS
MRP	MUNICIPAL REGIONAL PERMIT
MS4	MUNICIPAL SEPARATE STORM SEWER SYSTEM
NPDES	NATIONAL POLLUTION DISCHARGE ELIMINATION SYSTEM
O&M	OPERATION AND MAINTENANCE
PPM	PARTS PER MILLION
PCBs	POLYCHLORINATED BIPHENYLS
POC	POLLUTANT OF CONCERN
POTW	PUBLICLY OWNED TREATMENT WORKS
RAA	REASONABLE ASSURANCE ANALYSIS
SFEP	SAN FRANCISCO ESTUARY PARTNERSHIP
SCVURPPP	SANTA CLARA VALLEY URBAN RUNOFF POLLUTION PREVENTION PROGRAM
TMDL	TOTAL MAXIMUM DAILY LOAD
USEPA	UNITED STATES ENVIRONMENTAL PROTECTION AGENCY
WMA	WATERSHED MANAGEMENT AREA

*Page Intentionally Left Blank*

# SECTION 1 - INTRODUCTION

---

## Regulatory Background

Fish tissue monitoring in San Francisco Bay (Bay) has revealed the bioaccumulation of Polychlorinated Biphenyls (PCBs), mercury, and other pollutants in Bay sportfish. The levels found are thought to pose a health risk to people consuming these fish and as a result, an interim advisory has been issued on the consumption of sportfish from the Bay. The advisory led to the Bay being designated as an impaired water body on the Clean Water Act (CWA) "Section 303(d) list" due to elevated levels of PCBs and mercury. In response, the San Francisco Bay Regional Water Quality Control Board (Regional Water Board) has developed Total Maximum Daily Load (TMDL) water quality restoration programs targeting PCBs and mercury in the Bay. The general goals of the TMDLs are to identify sources of PCBs and mercury to the Bay, implement actions to control the sources, and restore water quality.

The PCBs and mercury TMDLs indicate that a 90% reduction in PCBs and 50% reduction in mercury from urban stormwater runoff to the Bay are needed to achieve water quality standards and restore beneficial uses. Provisions C.11 and C.12 of the previous Municipal Regional Stormwater National Pollutant Discharge Elimination System (NPDES) Permit (MRP 1.0; Order R2-2009-0074) required Co-permittees to implement pilot-scale control measures during the permit term to reduce PCBs and mercury discharges from Municipal Separate Storm Sewer Systems (MS4s). These pilot studies were intended to enhance our collective knowledge about the costs and benefits of different control measures to reduce the levels of PCBs and mercury in urban stormwater.

The reissued Municipal Regional Permit (MRP 2.0, Order R2-2015-0049), requires municipal agencies (i.e., Co-permittees) to move from pilot-scale work to focused implementation and the achievement of defined load reduction goals (e.g., 3 kg/year region wide for PCBs). The strategies and control measures that will be applied to meet the load reduction goals are anticipated, at a minimum, to include:

- Source property identification and referrals for further investigation and abatement;
- Green stormwater infrastructure/treatment controls; and
- Management of PCBs in building materials during demolition.

Although not specifically required by MRP 2.0, Co-permittees may also implement additional types of controls to address PCB and mercury reduction goals. The methodology used to account for PCB and mercury reductions associated with these controls is described in the *PCB and Mercury Interim Load Reduction Accounting Method Report* (BASMAA 2017), approved by the Regional Water Board's Executive Officer in April 2017.

## Purpose of Control Measures Plan

Provisions C.11.a.iii (2) and C.12.a.iii (2) of MRP 2.0 require Co-permittees to report on the development of a prioritized list of Watershed Management Areas (WMAs) as a way to more easily track control measures and load reductions on a watershed and stormwater catchment scale. The WMA selection process is a logical next step in the efforts of Santa Clara Valley Urban Runoff Pollution Prevention Program (SCVURPPP) Co-permittees taken to-date to identify sources of PCBs and mercury to the MS4s within the Santa Clara Basin. This control measures plan complies with MRP 2.0 provisions C.11/12.a.iii (2) by:

- Providing lists of WMAs where control measure are being implemented or will be implemented during the term of the Permit;
- Describing a preliminary implementation schedule for control measure implementation;
- Identifying the number, type and locations and/or frequency (if applicable) of control measures;
- Providing a cumulative listing of all potentially mercury or PCB-contaminated sites that Co-permittees have discovered and referred to the Water Board to-date, with a brief summary description of each site and where to obtain additional information;
- Describing the scope, start date, and interim implementation progress milestones for PCB/mercury control measures;
- Reporting the PCB and mercury loads reduced for all control measures implemented to date during the current permit term, and,
- Providing statements of the roles and responsibilities of each participating Permittee for the implementation of control measures.

This Plan (Version 2.0) is an update of the Version 1.0 Plan that was submitted in September 2016. The information contained with this Plan will continue to be updated annually during MRP 2.0 based on new or revised information regarding SCVURPPP Permittee implementation strategies, existing and planned control measures, and associated load reductions.

## **Approach to Identifying Management Areas and Control Measures**

### **Watershed Management Areas**

The selection and classification of Watershed Management Areas (WMAs) is a multi-year process designed to identify land areas that disproportionately contribute PCBs and mercury to MS4s in the Santa Clara Basin. The process is fully described in the Program's *Progress Report on Identifying WMAs* that was submitted to the Regional Water Board in April 2016 (SCVURPPP 2016). The intent of the WMA selection process is to identify WMAs that would provide the most benefit for PCB and/or mercury reduction and therefore could be the focus of control measure implementation. The process being implemented by SCVURPPP Co-permittees is consistent with (and expands upon) the framework developed by BASMAA member agencies in consultation with Regional Water Board staff in preparation for MRP 2.0 PCB and mercury load reduction requirements. Consistent with MRP 2.0, the selection of WMAs is primarily focused on PCBs, with ancillary/secondary benefits to mercury.

Stormwater catchments were chosen as the initial geographical scale at which WMAs are identified. This scale is consistent with the intention of MRP 2.0 provision C.11/12.a.ii and will allow Co-permittees to more easily track control measure implementation. Although stormwater catchments will form the basis for WMAs moving forward, adjustments may be made. Catchment areas are based on the Program's current understanding of the stormwater and runoff patterns and hydrology in the Basin, which may also assist with the eventual development of the model used to conduct a Reasonable Assurance Analysis (RAA) for PCBs and mercury, which is also required by MRP 2.0.

Table 1.1 provides the current categorization of WMAs in the Santa Clara Valley. WMAs are categorized based on evidence collected by SCVURPPP indicating that significant source(s) of PCBs or mercury are present. This evidence includes data indicating that PCBs in sediment

collected from the MS4 in the WMA were observed at concentrations >0.5 mg/kg or in stormwater at PCB to sediment ratios >0.5 mg/kg).<sup>1</sup> For WMAs with observed concentrations above these thresholds, source property investigations are in process or are planned. If these investigations identify specific properties in a WMA as “source properties”, then these WMAs are considered WMAs with confirmed sources. To-date, two WMAs (one in San Jose and one in Sunnyvale) have been confirmed as containing source properties. Source investigations are underway in seven additional WMAs at the time version 2.0 of this Plan was completed.

**Table 1.1. Current classification of 156 Watershed Management Areas (WMAs) that represent stormwater catchments in the Santa Clara Valley Basin.**

Co-permittees within Catchments	Preliminary Classification			Total
	# WMAs with Confirmed Source Properties	# WMAs with Source Property Investigations Underway	Remaining # WMAs	
San Jose	1	4	63	<b>68</b>
Sunnyvale	1	-	21	<b>22</b>
Santa Clara	-	2	17	<b>19</b>
Mountain View	-	-	11	<b>11</b>
Cupertino	-	-	2	<b>2</b>
Milpitas	-	-	11	<b>11</b>
Palo Alto	-	1	8	<b>9</b>
County of Santa Clara	-	-	2	<b>2</b>
Los Altos	-	-	1	<b>1</b>
West Valley Communities	-	-	10	<b>10</b>
Los Altos Hills	-	-	1	<b>1</b>
<b>Total</b>	<b>2</b>	<b>7</b>	<b>147</b>	<b>156</b>

### Selection of Control Measures

Co-permittees have implemented a variety of control measures since the development of PCB and mercury urban stormwater loading estimates incorporated into the TMDLs (i.e., circa 2002). Control measures were implemented to reduce PCBs and/or mercury in stormwater or the overall impacts of stormwater. These control measures have a direct benefit towards reducing the impacts of PCBs and mercury on the Bay, and therefore are documented in this Plan.

Because these control measures can vary both in space and time, the geographical extent and implementation level of these control measures has been challenging to track in the past. Efforts are currently underway to develop a more refined PCB and mercury control measure tracking system (PCB and Mercury Tracking System) which will improve the overall management of information necessary to track load reductions associated with these controls. This Tracking

<sup>1</sup> The threshold for determining “elevated” PCB concentrations in stormwater are preliminary and may be adjusted in the future based on additional information.

Systems remains a work-in-progress. This Plan provides a summary of existing PCB and mercury control measures implemented to-date based on the information currently incorporated into the Program's Tracking System.

The selection of new or enhanced control measures that may assist Co-permittees in achieving load reduction goals in MRP 2.0 and in the TMDLs is ideally based on an understanding of PCB and mercury sources within WMAs and of the costs and benefits of different control measures. As previously described, source investigations are currently being conducted by SCVURPPP in an attempt to identify WMAs where the most cost-effective and beneficial controls (i.e., source property referral and abatement) can be implemented.

Should the Program and Co-permittees be unable to identify specific source properties in a WMA where there is evidence that it contains significant PCB or mercury sources, Co-permittees will evaluate the most cost-effective control measure strategies to reduce PCBs/mercury contributions from the WMA. This evaluation will include factors such as the magnitude and extent of PCB/mercury sources, the feasibility and costs of control measure implementation, the level of current control measure implementation, opportunities to leverage redevelopment or capital improvement projects, and the benefits of implementing different types of control measures. It is anticipated that these evaluations will mostly be conducted as part of the RAA development and control measure implementation during MRP 3.0 (post-2020) and as part of the implementation of Green Infrastructure (GI) plans being developed by each Permittee during MRP 2.0.

## **Approach to Reporting PCB and Mercury Loads Reduced**

Beginning with the 2017 Annual Reports, MRP 2.0 Co-permittees are required to report the annual PCB and mercury load reductions achieved due to control measures implemented each year of the permit term. For each Permittee, the data needed to calculate the loads reduced by all currently implemented (i.e., existing) control measures, including the total acres (and associated land-uses) addressed by each type of control measure are provided in Section 3. The estimated loads reduced for control measures implemented during FYs 13-14 through 16-17 are reported in Section 4. The methods used to estimate the loads reduced are consistent with the methodologies and data collection programs that were developed by BASMAA member agencies in consultation with the Regional Water Board, and in accordance with MRP provisions C.11.B.iii(1) and C.12.B.iii(1). These methods are fully described in the **Interim Accounting Methodology for TMDL Loads Reduced** (BASMAA, 2017), which was approved by the Executive Officer of the Regional Water Board in May 2017.

**Note:** Due to the timing of MRP reporting, not all GI facilities constructed in FY 16-17 or planned for future years are reported in this document. At a minimum, control measures implemented through FY 16-17 will be fully reported in version 3.0 of this control measure plan, which will be submitted to the Water Board by September 30, 2018.

## SECTION 2 - SUMMARY OF CONTROL MEASURE TYPES

---

### Background

The types of control measures implemented to control PCBs and mercury in stormwater were previously described in the Program's Integrated Monitoring Report – Part B (BASMAA 2014) and Part C (SCVURPPP 2014). Controls generally fall into the following three categories:

- **True Source Controls (Load Avoidance)** – Controls that focus on the original source or use of a potential pollutant, True Source Controls include regulations and laws adopted to minimize or eliminate the use of a pollutant for specific activities and pollution prevention activities, such as inspections, that identify high risk practices that could release PCBs or mercury into the environment. The one true source control for mercury is the reduction of mercury in devices and equipment as a result of legislation or voluntary reduction by manufacturers. No additional true source controls are currently available for PCBs due to the production of these organic compounds being banned in the 1970s, and the regulation of PCBs still in use.
- **Source Controls (Load Reduction)** – Source Controls are load reduction control measures that reduce the risk of the pollutant entering the environment after it has already been used in devices/materials/equipment, or that intercept the pollutant before it is discharged to a receiving water body. The control measure types that fall into this category include: source property abatement, enhanced street sweeping, MS4 and flood control operation and maintenance, mercury device recycling, and the control of PCB-containing material during building demolition.
- **Treatment Controls (Load Reduction)** – Treatment controls are load reduction control measures that remove pollutants via physical, biological, or chemical processes. The control measure types that fall into this category include stormwater treatment measures, GI, and diversions of stormwater to Publicly Owned Treatment Works (POTWs).

Control measures needed to address PCBs and mercury load reduction criteria included in MRP 2.0 are currently under development by Co-permittees based on continued evaluations of sources of these contaminants and load reduction benefits associated with control measures recently implemented. To the extent possible, control measures implemented to-date and those planned for implementation within each WMA during the term of MRP 2.0 are summarized in Section 3, consistent with MRP requirements. Descriptions of each control measure type that Co-permittees may implement or cause to be implemented by other responsible parties to control PCBs and/or mercury are provided below.

### Control Measure Types

#### Source Property Referrals and Abatement

PCB and mercury source properties are those that disproportionately contribute pollutants to MS4s. Identification and subsequent abatement of these properties and/or focused control measure implementation in the public right-of-way (ROW) around source properties to reduce pollutant release can provide an opportunity for meaningful PCB and mercury stormwater load reductions. Reductions occur through the abatement of properties via referrals to the Water Board or through enforcement actions brought against property owners by Co-permittees.

SCVURPPP Co-permittees have identified and referred properties to the Water Board in the recent past, and continue to conduct source property investigations in high priority WMAs (see Section 3). These investigations typically include the following tasks:

- 1) Property Records and Aerial Photography Review;
- 2) Property Inspections and Public Right-of-Way (ROW) Surveys;
- 3) Private Property and Public ROW Soil/Sediment Sampling; and
- 4) Reporting and Planning/Identifying Control Measures (including referrals to regulatory agencies).

As source properties are identified and referred to the Regional Water Board, information regarding pollutant concentrations observed, evidence of transport to the MS4, property ownership, previous stormwater violations, and other pertinent information is entered into the PCB and Mercury Tracking System. Additionally, the location and geographical extent of the referred property is delineated in GIS to facilitate the calculation of PCB and mercury load reductions.

To-date, SCVURPPP Co-permittees have referred one source control property to the Regional Water Board – the Union Pacific railroad track ROW in WMA 083CTC990 (Leo Avenue) in the City of San Jose. The property was discovered based on the Leo Avenue source investigation project, which provided evidence that high concentrations of PCBs and mercury originating from the Union Pacific railroad track ROW were entering the City's stormwater system. This evidence resulted in the City of San Jose, in collaboration with the Program, referring the property to the Regional Water Board for follow-up investigation and abatement. Additional details about the Leo Avenue project and the resulting referral can be found in the SCVURPPP FY 15-16 Annual Report – Section 11.

### **Green (Stormwater) Infrastructure and Other Stormwater Treatment Controls**

In addition to source property abatement, the installations of green infrastructure (GI) facilities on private property on public property or rights-of-way has and will continue to provide significant benefits to stormwater quality and PCB and mercury loads over time in the Santa Clara Basin. GI facilities include Infrastructure that uses vegetation, soils, and natural processes to manage water and create healthier urban environments. Examples of GI include bioretention, low impact development (LID), green/complete streets, and other systems that generally use the natural filtration or infiltration of stormwater.

As described in Section 3, numerous GI facilities treating thousands of acres of land in the Santa Clara Valley have been implemented on private properties as a result of new and redevelopment stormwater requirements. Co-permittees have little control over the pace and extent to which redevelopment occurs, however, as redevelopment projects are permitted, Co-permittees ensure that stormwater treatment controls are incorporated into those projects. Based on the level of recent redevelopment in the Santa Clara Valley and the “planned” projects listed in Section 3, the Program anticipates that the number of GI facilities on private property will grow substantially during the remainder of MRP 2.0 and within the next decade. Co-permittees continue to track the installation of these GI facilities to ensure proper maintenance and operation, and to assist with demonstrating pollutant load reductions.

Additionally, a number of GI facilities (e.g., green streets or regional stormwater control retrofit projects) have been implemented by SCVURPPP Co-permittees on public property or rights-of-way. These projects have generally served as demonstration projects and are also summarized in Section 3 for each applicable Permittee. As a result of Permittee GI plans developed under MRP 2.0, however, the number of public GI projects are anticipated to increase in the future. The

identification and prioritization of public GI projects in the Santa Clara Valley will occur as the result of the GI Plan development process and RAA development scheduled for completion in the latter half of MRP 2.0. Project prioritization will likely be based on a number of factors (including PCB and mercury contributions). Similar to GI facilities on private property, Co-permittees will continue to track the installation of public GI facilities to ensure proper maintenance and operation, and to assist with demonstrating pollutant load reductions.

### **Full trash capture Systems (Large and Small Devices)**

Full trash capture systems are devices or series of devices that trap all particles retained by a 5mm mesh screen and have a design treatment capacity of not less than the peak flow rate resulting from a one-year, one-hour, storm in the tributary drainage catchment area. The State and Regional Water Boards have approved a variety of proprietary devices as achieving the full capture definition. These devices grouped into two general categories - "large devices", treating hundreds of acres, or "small devices", typically treating an acre or less of land. Examples of large devices include hydrodynamic separators, end-of-pipe netting systems, and in-line gross solid removal devices. Small devices are generally screens or baskets that are installed in storm drain inlets.

SCVURPPP Co-permittees have installed numerous full trash capture systems to-date, treating thousands of acres of land. In addition to trash/litter, these systems also remove sediment and associated pollutants (e.g., PCBs and mercury). The extent of land areas treated by full capture devices are included in Section 3 for each Co-permittee.

**Please note:** Because hydrodynamic separators are very effective at removing sediment-bound pollutants, these types of systems are described separately in Section 3 from other full capture systems, such as inlet-based screens.

## **MS4 Operation and Maintenance Practices**

### ***Street Sweeping and Flushing***

All Co-permittees conduct street sweeping and have documented the amount of material removed via their street sweeping activities since the early 2000's. Additionally, sweeping frequencies and the level of parking enforcement (or equivalent actions) that Co-permittees conduct were documented in the Program's GIS geodatabase in 2009 as part of trash/litter management strategy development. Existing street sweeping frequencies for each Permittee are summarized in Section 3, along with enhancements made by Co-permittees to-date to enhance stormwater pollutant (i.e., trash or other pollutants) reduction or for other non-pollutant reduction reasons.

In addition to traditional street sweeping, street flushing may also provide pollutant reduction benefits for stormwater. Street flushing includes pressure washing and/or the use of water to flush streets of sediment, trash and sediment-associated pollutants, then collecting and properly disposing of the water, sediments and pollutants. Street flushing pilot projects have been conducted in the Bay Area, but street flushing has not occurred in the Santa Clara Valley to-date based on readily available information. Street flushing is therefore not discussed in Section 3. If street flushing projects are implemented by SCVURPPP Co-permittees in the future, load reductions associated with this control measure will be documented.

### ***MS4 Line Flushing***

Occasionally, opportunities present themselves to remove PCB or mercury associated sediment deposited in MS4 lines. These opportunities typically do not occur often because the traditional MS4 is intended to convey stormwater (and associated sediments) effectively through the system. Based on readily available information, to-date one such opportunity associated with elevated PCB or mercury concentrations has occurred in the Santa Clara Valley. The line flushing project that occurred in WMA 083CTC990 (Leo Avenue) in the City of San Jose is described in Section 3 and was documented in the final report for the Clean Watersheds for a Clean Bay (CW4CB) project administered by BASMAA (BASMAA, 2017). Load reductions associated with the Leo Avenue line flushing project and future opportunistic line flushing projects will be documented by SCVURPPP and/or Co-permittees.

### **Storm Drain Inlet Cleaning**

All Co-permittees periodically conduct storm drain inlet maintenance (i.e., cleaning). Based on readily available information, the majority of SCVURPPP Co-permittees inspect and maintain their inlets annually. Through these efforts, sediment and organic material (and associated pollutants) are removed from the MS4. Current maintenance practices and enhancements are summarized in Section 3. Future enhancements will be evaluated as part of source property investigations and control measure prioritization planned to occur as part of RAA development. Enhancement will be tracked by the Program and/or Co-permittees to account for future PCB and mercury reductions.

### **Channel Maintenance**

In addition to Permittee maintenance and operation of MS4s (e.g., inlet cleaning and flushing), flood control agencies such as the Santa Clara Valley Water District (SCVWD) periodically remove sediment from facilities and stream channels as part of their stream/channel maintenance programs. As sediment and organic material is removed from channels, sediment-associated pollutants such as PCBs and mercury are also removed. A summary of the SCVWD's existing stream maintenance program is included in Section 3. Enhancements in sediment removal will be tracked by the Program and/or the SCVWD in the future to account for increases in PCB and mercury reductions associated with this control measure.

### **Managing PCBs in Building Materials**

PCBs were used in many applications and materials in buildings constructed between 1950 and 1980. MRP 1.0 required the implementation of a pilot project to assist in developing management practices that address legacy caulks containing PCBs. Co-permittees complied with this requirement by participating in a regional project led by the San Francisco Estuary Partnership (SFEP) that: 1) evaluated PCB levels in caulk in buildings; and developed preliminary Best Management Practices (BMPs), a Model Implementation Process (MIP), and associated model policies and ordinances to reduce or prevent the release of PCB-laden caulks to the environment during demolition of Bay Area buildings and the subsequent conveyance of the PCB-laden caulks by urban stormwater runoff to San Francisco Bay.

Building upon the requirements in MRP 1.0, MRP 2.0 provision C.12.f requires Co-permittees to develop and implement (or cause to be developed and implemented) an effective protocol for managing materials with PCBs concentrations of 50 ppm or greater in applicable structures at the time such structures undergo demolition so that PCBs do not enter municipal storm drain systems. Applicable structures include, at a minimum, commercial, public, institutional and industrial structures constructed or remodeled between the years 1950 and 1980 with building materials with PCBs concentrations of 50 ppm or greater. Single-family residential and wood frame structures are exempt.

SCVURPPP Co-permittees are currently participating in a BASMAA regional project that will develop model tools and guidance for Co-permittees and assist in developing regionally consistent protocols/programs to control PCBs in building materials. Co-permittees plan to develop and implement the protocol required by MRP 2.0 by July 1, 2019.

### **Managing PCBs in Storm Drain or Roadway Infrastructure**

Recent studies in areas outside of the Bay Area have shown that PCBs may be present in storm drain and/or roadway infrastructure due to their use in caulks and sealants in the mid to late 20<sup>th</sup> century. Provision C.12.e of MRP 2.0 requires Co-permittees to evaluate the presence of PCBs in caulks/sealants used in storm drain or roadway infrastructure in public rights-of-way by collecting samples of caulk and other sealants used in storm drains and between concrete curbs and street pavement. BASMAA is currently conducting a regional project to address this permit requirement on behalf of Co-permittees. The need for future enhanced controls to manage PCBs in storm drain and roadway infrastructure will be evaluated based on the results of the BASMAA project.

### **Diversions of Urban Runoff to Wastewater Treatment Facilities**

The diversion of urban runoff (i.e., dry weather or stormwater) to wastewater treatment facilities can reduce PCB and mercury loads in stormwater to the Bay. Currently, one structure is present in the Santa Clara Valley that diverts dry and wet weather flows from the MS4 to a wastewater treatment facility. The structure is located in the City of Palo Alto and was evaluated as part of a pilot project conducted during MRP 1.0. A summary of the diversion structure is included in Section 3. Although no additional diversions are currently planned, Co-permittees may choose to divert additional flows to wastewater treatment facilities in the future. Should diversions be implemented, pollutant load reductions from these control measures will be tracked by the Program and/or applicable Co-permittees.

### **Removal of Illegally Dumped or In-use PCB-containing Materials and Products**

This source control measure category entails clean-up of construction and demolition debris from illegal dumping areas where it poses a risk to entering MS4s, and the removal of PCB-containing equipment currently in-use. Additionally, it includes the proper clean-up and disposal of stockpiles, spills, and/or improperly disposed quantities of PCBs. The measure would involve, for instance, a concentrated source of PCBs (e.g., a barrel) that is found and cleaned-up or properly disposed. The Program is currently evaluating whether this control measure is currently being implemented by Co-permittees and if there are opportunities to enhance this control measure for PCB or mercury load reduction purposes.

### **Mercury Reduction via True Source Controls and Recycling**

Many types of devices and equipment (e.g., thermometers, switches, and fluorescent lamps) contain substantial amounts of mercury. When these devices are not adequately managed at their end-of-life, mercury can be released into the environment and become available to stormwater. Control measures currently implemented by Co-permittees that address the potential for mercury releases include: 1) the support of policies and laws that reduce the mass of mercury in specific devices/equipment; and 2) the implementation of recycling programs that reduce the risk of mercury from being released during the end-of-life of these devices and equipment.

SCVURPPP Co-permittees currently promote, facilitate and/or participate in the collection and recycling of mercury-containing devices and equipment at the consumer level via their participation in the Santa Clara County Environmental Health Department's and City of Palo

Alto's Household Hazardous Waste Program (HHW Programs). The HHW Programs offers residents the opportunity to drop-off mercury-containing devices and equipment and other hazardous wastes at designated drop-off points free of charge. The HHW Programs provide an inexpensive hazardous waste disposal option to eligible businesses SCVURPPP Co-permittees promote the availability of the HHW Programs on their agency websites.

## **Roles and Responsibilities for Control Measure Implementation**

SCVURPPP Co-permittees are responsible for the implementation of PCB and mercury control measures, or causing control measures to be implemented by other parties. Depending on the size and complexity of the public agency and the type of control measure, implementation can occur via an array of Permittee departments and divisions.

The SCVURPPP (Program) provides assistance to Co-permittees by developing guidance on control measure implementation, assisting with the identification and prioritization of control measure types and locations, and tracking, monitoring and reporting on control measures and the resulting load reduction benefits. SCVURPPP does not directly implement PCB and mercury control measures.

Similar to SCVURPPP, BASMAA does not directly implement control measures. BASMAA conducts projects of regional benefit that develop guidance and tools to assist Co-permittees with control measures implementation. Regional projects are typically conducted to reduce costs and/or to develop regional consistency.

## SECTION 3 - EXISTING & PLANNED CONTROL MEASURES

---

Permittee PCB and mercury stormwater control measures currently implemented by Co-permittees (i.e., existing) and the control measures under development (i.e., planned) are summarized in this section. Summaries for Co-permittees are organized by population (largest to smallest) and include information on control measures compiled by SCVURPPP to-date and may not include all existing or planned control measures. The inventory of control measures implemented or caused to be implemented by Co-permittees will continue to be updated and refined as additional information becomes available and as new or enhanced actions are implemented. To the extent possible, control measure summaries are geographically organized by Permittee and WMA. Specifically, generalized locations of GI facilities and full trash capture systems are illustrated on preliminary control measure maps included as **Appendix A**.

## CITY OF SAN JOSE

### Watershed Management Areas

Table 3.1 provides a listing of all Watershed Management Areas (WMAs) identified to-date in the City of San Jose. Total land area in the WMA and associated land uses are also included. WMAs presented in Table 3.1 have been updated from the tables provided in Version 1.0 of this report based on new information. That said, these WMAs should continue to be considered preliminary because they may be refined in the future based on data/information currently being evaluated and collected through source investigations and other activities.

A total of 75 WMAs (or portions of WMAs<sup>2</sup>) have been identified in the City of San Jose. These WMAs include all land area (i.e., >96,000 acres) within the City's jurisdictional boundaries that is below significant water impoundments located on receiving water bodies (i.e., reservoirs). WMAs form the management units that are used to report control measure implementation in this section and PCB and mercury load reductions reported in Section 4.

**Table 3.1. City of San Jose preliminary PCB and mercury Watershed Management Areas (WMAs) and associated land uses.**

WMA ID #	Outfall Water Body	Total Area (Acres)	% Old Industrial	% Old Urban	% New Urban	% Open Space	% Other
034AVS120	Alviso Slough	231	10%	51%	13%	26%	0%
129CNC165	Canoas Creek	1230	16%	73%	2%	10%	0%
130CNC022	Canoas Creek	2505	5%	50%	30%	15%	0%
050CTC100	Coyote Creek	105	38%	35%	25%	2%	0%
051CTC150	Coyote Creek	40	73%	27%	0%	0%	0%
051CTC275	Coyote Creek	443	56%	22%	15%	7%	0%
051CTC400	Coyote Creek	140	67%	31%	0%	2%	0%
051CTC450	Coyote Creek	244	11%	75%	0%	15%	0%
051CTC850	Coyote Creek	101	15%	83%	0%	2%	0%
051CTC950	Coyote Creek	22	25%	71%	0%	4%	0%
067CTC030	Coyote Creek	81	61%	36%	0%	3%	0%
067CTC150	Coyote Creek	64	61%	38%	0%	2%	0%
067CTC250	Coyote Creek	41	61%	39%	0%	0%	0%
067CTC350	Coyote Creek	99	28%	71%	0%	1%	0%
067CTC351	Coyote Creek	34	63%	37%	0%	0%	0%
067CTC750	Coyote Creek	73	12%	87%	0%	1%	0%
067CTC810	Coyote Creek	230	6%	93%	0%	1%	0%
083CTC350	Coyote Creek	426	12%	79%	0%	9%	0%
083CTC650	Coyote Creek	157	4%	87%	0%	10%	0%
083CTC990	Coyote Creek	454	65%	33%	0%	2%	0%

<sup>2</sup> Some WMAs overlap with multiple Co-permittees.

WMA ID #	Outfall Water Body	Total Area (Acres)	% Old Industrial	% Old Urban	% New Urban	% Open Space	% Other
084CTC625	Coyote Creek	205	32%	64%	0%	4%	0%
100CTC050	Coyote Creek	48	18%	80%	0%	2%	0%
100CTC190	Coyote Creek	139	0%	97%	0%	2%	0%
100CTC400	Coyote Creek	303	13%	75%	0%	12%	0%
100CTC500	Coyote Creek	586	9%	90%	0%	2%	0%
100CTC600	Coyote Creek	654	5%	86%	0%	9%	0%
Miguelita Creek	Coyote Creek	1222	3%	95%	0%	1%	0%
035GAC010	Guadalupe River	915	0%	14%	71%	15%	0%
035GAC015	Guadalupe River	529	14%	1%	80%	5%	0%
050GAC020	Guadalupe River	1382	26%	13%	54%	8%	0%
050GAC400	Guadalupe River	42	0%	97%	0%	0%	3%
050GAC580	Guadalupe River	31	3%	11%	0%	3%	83%
050GAC600	Guadalupe River	34	1%	12%	0%	1%	85%
066GAC110	Guadalupe River	283	15%	52%	29%	5%	0%
066GAC150	Guadalupe River	120	41%	2%	0%	1%	56%
066GAC152	Guadalupe River	379	20%	2%	0%	1%	78%
066GAC550	Guadalupe River	1495	16%	84%	0%	1%	0%
066GAC810	Guadalupe River	131	11%	85%	0%	4%	0%
066GAC850	Guadalupe River	137	38%	42%	0%	5%	15%
066GAC900	Guadalupe River	593	2%	94%	0%	2%	1%
067GAC010	Guadalupe River	527	3%	90%	0%	7%	0%
067GAC075	Guadalupe River	391	4%	88%	0%	7%	0%
067GAC150	Guadalupe River	298	17%	77%	0%	7%	0%
067GAC190	Guadalupe River	318	15%	85%	0%	0%	0%
083GAC240	Guadalupe River	275	26%	73%	0%	1%	0%
083GAC246	Guadalupe River	44	28%	71%	0%	1%	0%
083GAC300	Guadalupe River	27	29%	69%	0%	2%	0%
083GAC575	Guadalupe River	139	2%	96%	0%	1%	0%
083GAC800	Guadalupe River	221	7%	91%	0%	3%	0%
083GAC900	Guadalupe River	609	33%	39%	0%	28%	0%
099GAC240	Guadalupe River	298	44%	52%	0%	4%	0%
099GAC500	Guadalupe River	88	7%	87%	0%	6%	0%
128GAC490	Guadalupe River	60	13%	81%	1%	5%	0%
GAC-B	Guadalupe River	229	3%	71%	0%	26%	0%
083LGC090	Los Gatos Creek	41	66%	33%	0%	1%	0%
083LGC225	Los Gatos Creek	20	75%	25%	0%	0%	0%

Section 3 – Existing & Planned Control Measures

WMA ID #	Outfall Water Body	Total Area (Acres)	% Old Industrial	% Old Urban	% New Urban	% Open Space	% Other
083LGC430	Los Gatos Creek	59	28%	67%	0%	4%	0%
083LGC525	Los Gatos Creek	232	14%	86%	0%	0%	0%
083LGC686	Los Gatos Creek	39	76%	23%	0%	1%	0%
099LGC180	Los Gatos Creek	823	2%	98%	0%	1%	0%
113LGC010	Los Gatos Creek	627	0%	100%	0%	0%	0%
LGC-C3	Los Gatos Creek	173	24%	72%	0%	5%	0%
036PCL800	Lower Penitencia Creek	890	16%	80%	0%	4%	0%
036PCL810	Lower Penitencia Creek	184	30%	68%	0%	3%	0%
067SCL063	Lower Silver Creek	141	15%	84%	0%	1%	0%
067SCL066	Lower Silver Creek	1148	0%	96%	0%	2%	2%
067SCL080	Lower Silver Creek	42	75%	23%	0%	1%	0%
067SCL120	Lower Silver Creek	39	61%	38%	0%	1%	0%
068SCL150	Lower Silver Creek	100	2%	97%	0%	1%	0%
068SCL230	Lower Silver Creek	405	2%	95%	0%	4%	0%
068SCL270	Lower Silver Creek	25	5%	93%	0%	2%	0%
Other - San Jose	Multiple	72,135	1%	55%	15%	29%	1%
<b>Totals</b>		<b>96,598</b>	<b>4%</b>	<b>57%</b>	<b>14%</b>	<b>23%</b>	<b>1%</b>

## Existing and Planned Control Measures

PCB and mercury control measures currently in place or planned for future implementation are described in this section. A preliminary list of control measures for the City of San Jose are listed in Table 3.2.

**Table 3.2. Existing (E) and planned (P) PCB and mercury control measures in City of San Jose WMAs.**

WMA ID#	Control Measure Categories										
	Source Property Identification and Abatement	Green Infrastructure and Treatment Control Measures	Full trash capture Systems	Managing PCBs during Building Demolition	Managing PCBs in Stormwater Conveyance Infrastructure	Operation and Maintenance Practices			Diversion to Wastewater Treatment Facilities	Removal of Illegally Dumped PCB-containing Materials and Products	Reduction/Recycling of Mercury-containing Devices & Products
						Street Sweeping or Flushing	MS4 Line Flushing	Inlet Cleaning			
034AVS120		P		P		E		E			E
035GAC010		E/P		P		E		E			E
035GAC015		E		P		E		E			E
036PCL800		E/P		P		E		E			E
036PCL810		P		P		E		E			E
050CTC100				P		E		E			E
050GAC020		E/P		P		E		E			E
050GAC401				P		E		E			E
050GAC300				P		E		E			E
050GAC600				P		E		E			E
051CTC150				P		E		E			E
051CTC275	P	E/P		P		E		E			E
051CTC400	P	E	E	P		E		E			E
051CTC450		E/P	E	P		E		E			E
051CTC850		E		P		E		E			E
051CTC950				P		E		E			E
066GAC110		E/P	E	P		E		E			E
066GAC151											
066GAC152		E/P		P		E		E			E
066GAC550		E/P		P		E		E			E
066GAC810				P		E		E			E
066GAC850		E	E	P		E		E			E
066GAC900		E/P		P		E		E			E
067CTC030		E		P		E		E			E

Section 3 – Existing & Planned Control Measures

WMA ID#	Control Measure Categories										
	Source Property Identification and Abatement	Green Infrastructure and Treatment Control Measures	Full trash capture Systems	Managing PCBs during Building Demolition	Managing PCBs in Stormwater Conveyance Infrastructure	Operation and Maintenance Practices			Diversion to Wastewater Treatment Facilities	Removal of Illegally Dumped PCB-containing Materials and Products	Reduction/Recycling of Mercury-containing Devices & Products
						Street Sweeping or Flushing	MS4 Line Flushing	Inlet Cleaning			
067CTC150				P		E		E			E
067CTC250				P		E		E			E
067CTC350		P	E	P		E		E			E
067CTC351				P		E		E			E
067CTC750			E	P		E		E			E
067CTC810		E/P	E	P		E		E			E
067GAC010			E	P		E		E			E
067GAC075		E		P		E		E			E
067GAC150		E/P		P		E		E			E
067GAC190		P	E	P		E		E			E
067SCL063		E		P		E		E			E
067SCL066		E	E	P		E		E			E
067SCL080	P	E	E	P		E		E			E
067SCL120		P	E	P		E		E			E
068SCL150		P	E	P		E		E			E
068SCL230		E	E	P		E		E			E
068SCL270		E	E	P		E		E			E
083CTC350		E/P	E	P		E		E			E
083CTC650		P		P		E		E			E
083CTC990 (Leo Avenue)	E	E/P	E	P		E	E	E			E
083GAC240		E/P		P		E		E			E
083GAC246		P		P		E		E			E
083GAC300				P		E		E			E
083GAC575		P		P		E		E			E
083GAC800		E/P	E	P		E		E			E
083GAC900	P	E/P	E	P		E		E			E
083LGC090		P		P		E		E			E
083LGC225		E		P		E		E			E
083LGC430		E/P		P		E		E			E

WMA ID#	Control Measure Categories										
	Source Property Identification and Abatement	Green Infrastructure and Treatment Control Measures	Full trash capture Systems	Managing PCBs during Building Demolition	Managing PCBs in Stormwater Conveyance Infrastructure	Operation and Maintenance Practices			Diversion to Wastewater Treatment Facilities	Removal of Illegally Dumped PCB-containing Materials and Products	Reduction/Recycling of Mercury-containing Devices & Products
						Street Sweeping or Flushing	MS4 Line Flushing	Inlet Cleaning			
083LGC525		E/P	E	P		E		E			E
083LGC686		P		P		E		E			E
084CTC625		E	E	P		E		E			E
099GAC240		E/P		P		E		E			E
099GAC500		P		P		E		E			E
099LGC180		E/P	E	P		E		E			E
100CTC050		E	E	P		E		E			E
100CTC190		E/P		P		E		E			E
100CTC400		E		P		E		E			E
100CTC500		E/P	E	P		E		E			E
100CTC600		E	E	P		E		E			E
113LGC010		E	E	P		E		E			E
128GAC490				P		E		E			E
129CNC165		E/P		P		E		E			E
130CNC022		E/P	E	P		E		E			E
GAC-B		E		P		E		E			E
LGC-C3		P		P		E		E			E
Miguelita Creek		E/P	E	P		E		E			E
Other - San Jose		E/P	E	P		E		E			E

### **Source Property Identification and Abatement (including Referrals)**

The following summaries describe the status of source property investigation projects completed or currently underway. Based on the results of future monitoring designed to identify WMAs that likely contain source properties, additional source property investigations may be conducted by the Program or Co-permittees, resulting in additional source property referrals and/or actions by the City to eliminate the discharge of PCBs of mercury into the MS4 by property owners.

#### WMA 083CTC990 (Leo Avenue Watershed)

##### **Source Investigation**

During MRP 1.0, SCVURPPP Co-permittees focused on identifying source properties in the Leo Avenue watershed (WMA 083CTC990) located in an older industrial area of San Jose. There, SCVURPPP and the City of San Jose in coordination with the CW4CB project conducted a source property identification project that was completed in FY 14-15. The goal of the Leo Avenue project was to help the City of San Jose identify source properties and provide information to support referrals of those properties to the Regional Water Board and other appropriate agencies for abatement. Alternatively, the City could take actions to require the property owner to effectively eliminate the contribution of pollutants from a property to the stormwater conveyance system.

##### **Property Referral**

The Leo Avenue project provided evidence that high concentrations of PCBs and mercury originating from the Union Pacific railroad track ROW were entering the City's stormwater system immediately downstream of the railroad track ROW. This evidence resulted in the City of San Jose, in collaboration with the Program, referring the Union Pacific Railroad ROW parcel to the Regional Water Board for follow-up investigation and abatement. The final project report and referral was included in the Leo Avenue Source Property Investigation Report, attached to the Program's FY 14-15 Annual Report.

On August 11<sup>th</sup> 2016, the Regional Water Board issued a request for monitoring data to Union Pacific Railroad based on the information provided by the City of San Jose and the Program in September 2015. The request was issued under California Water Code section 13267 and required Union Pacific to develop, submit and implement a Sampling and Analysis Plan (SAP) that would effectively characterize PCB concentrations in sediment on the railroad ROW and in the public ROW adjacent to the rail line. The City and the Program provided comments on the proposed SAP in FY 16-17 and sampling was scheduled to begin in fall 2016. City and Program staff is prepared to review and provide comments on the results and findings of the investigation once the received.

##### **Enhanced Operation and Maintenance Activities**

In an effort to reduce the on-going contribution of PCB-containing sediment to the City's stormwater conveyance system that originates from the Pacific Union ROW, three enhanced operation and maintenance measures have been implemented on Leo Avenue. First, as an interim measure, the City of San Jose required property owners along Leo Avenue to conduct street sweeping on the Leo Avenue cul-de-sac daily. Second, Union Pacific installed a reinforced fence along their ROW to eliminate tracking of sediment from the railroad ROW to the street by vehicles. Lastly, the City installed a large Hydrodynamic Separator (HDS) unit in the stormwater conveyance system directly downstream of Leo Avenue that receives and treats runoff from the entire Leo Avenue cul-de-sac and adjacent properties.

WMA 051CTC275

**Source Investigation**

Based on elevated mercury and PCB concentrations observed via the Program's Pollutant of Concern (POC) monitoring, this WMA was identified as likely containing a source property(s). This WMA covers 443 acres in the City of San Jose northwest of the intersection of Highway 880 and Highway 101, and drains north into Coyote Creek. The businesses in the WMA include heavy metal recycling facilities, metal manufacturing, and auto repair businesses. As part of a current source property investigation project, the Program compiled information for 130 parcels and prioritized 62 parcels of high interest for PCBs or mercury. After review of aerial photos and further review of associated businesses, Program staff conducted right of way (ROW) surveys and visited businesses associated with 44 parcels in early Fall, 2016. During these visits, the Program identified potential sites for follow-up sampling. In spring 2017, the Program collected nine soil/sediment samples from public ROW locations in the WMA, including sediment migrating off suspect parcels and a sample collected from a roadway where an electrical transformer had released insulation oils in the week prior to the sampling event. All samples were sent to a laboratory for chemical analysis of PCB and mercury concentrations. In FY 17-18, the Program will evaluate next steps once the chemical analysis results have been reviewed.

WMA 051CTC400

**Source Investigation**

Based on elevated mercury and PCB concentrations observed via the Program's Pollutant of Concern (POC) monitoring, this WMA was identified as likely containing a source property(s). This WMA covers 130 acres in the City of San Jose northeast of the intersection of Highway 880 and Highway 101, and drains north into Coyote Creek. The railroad, which comprises the eastern boundary of the WMA, transported scrap metal to and from Markovitis and Fox Metals, a site known to have had soils contaminated with PCBs. As part of a source property investigation project currently underway, the Program compiled information for 34 parcels and prioritized 28 parcels of high interest for PCBs or mercury. After review of aerial photos and further review of records for 200 associated businesses, Program staff conducted right of way (ROW) surveys and visited businesses at 28 parcels in early FY 16-17 and identified 16 sites for follow-up sampling. In spring 2017, the Program collected eight soil/sediment samples from public ROW locations in the WMA, including sediment migrating off suspect parcels. All samples were sent to a laboratory for chemical analysis of PCB and mercury concentrations. In FY 17-18, the Program will evaluate next steps once the chemical analysis results have been reviewed.

WMA 067SCL080

**Source Investigation**

Based on elevated PCB to sediment ratios observed via the Program's Pollutant of Concern (POC) monitoring, this WMA was identified as likely containing a source property(s). This WMA covers 28 acres in the City of San Jose north of the intersection of Highway 101 and Lower Silver Creek. The WMA includes past railroad use and the DAP clean-up site for various chemicals associated with caulk and glazing compounds. Present businesses include mechanical engineering/construction, electrical construction, and asphalt/cement distributor. As part of a source property investigation project currently underway, the Program compiled information for 9 parcels and prioritized 7 parcels of high interest for PCBs. After review of aerial photos and the further review of associated businesses, the Program conducted public ROW surveys and visited businesses associated with 7 parcels in early FY 16-17. Follow-up sampling was conducted in spring, 2017, and seven soil/sediment samples were collected from public ROW locations. All samples were sent to a laboratory for chemical analysis of PCB and mercury concentrations. In FY 17-18, the Program will evaluate next steps once the chemical analysis results have been reviewed.

WMA 083GAC900

**Source Investigation**

Based on elevated mercury and PCB concentrations observed via the Program's Pollutant of Concern (POC) monitoring, this WMA was identified as likely containing a source property(s). This WMA covers 611 acres in San Jose and is adjacent to WMA 083CTC990 (Leo Avenue). The WMA includes the largest metal recycling facility in Santa Clara County, railroad parcels with the same ownership as the known source of the PCBs in the Leo Avenue watershed, and the Tamien Park, PG&E and General Electric (GE) clean-up sites. As part of a source property investigation project currently underway, the Program compiled information for 114 parcels and prioritized 66 parcels of high interest for PCBs. After review of aerial photos and further review of associated businesses, the Program conducted right-of-way (ROW) surveys and visited businesses associated with 43 parcels in early FY 16-17. Follow-up sampling was conducted in spring, 2017, and seven soil/sediment samples were collected from public ROW locations. All samples were sent to a laboratory for chemical analysis of PCB and mercury concentrations. In FY 17-18, the Program will evaluate next steps once the chemical analysis results have been reviewed.

**Green Infrastructure and Treatment Controls<sup>3</sup>**

Applicable public or private properties undergoing new or redevelopment are subject to MRP requirements to treat stormwater via low impact development (LID) techniques or equivalent. Based on the information compiled to-date, new and redevelopment project sites currently addressed by stormwater facilities treat over 1,949 acres of land to-date<sup>4</sup>, including 454 acres of old industrial and 774 acres of old urban land uses that are distributed among the 75 WMAs in the City of San Jose (**Appendix A**). As listed in Table 3.3, a total of 878 acres are currently treated by GI facilities that were completed between July 1, 2013 and June 30, 2017 (i.e., FY13-14 through FY16-17).

An additional 685 acres of new and redevelopment project sites currently under construction or planned for construction in the near future will also treat stormwater once the development/redevelopment is complete. The Program will continue working with the City to update and refine the information on completed projects, and further document (to the extent possible) the schedule for completion of these planned projects.

The City has also constructed a green street project located in south Downtown San José and includes three blocks of alleys, running from the project terminus at Interstate 280 to Martha Street, between 2nd and 3rd Streets. The project replaced over 35,000 square feet of deteriorated asphalt and bare soil with new high-albedo recycled content "green" concrete along the edges of the alleyways, which drain to a 4-foot wide band of permeable pavers running the center length of the alleys. The pavers drain directly to underground infiltration trenches that store and infiltrate 80% of the annual runoff volume from the 2.3-acre tributary area.

The City also recently constructed additional green street projects that treat 4.15 acres of old urban, new urban and open space land uses. The City plans to complete the construction of two additional green street projects (Chenowith and Park Avenue) in FY 17-18 that will treat additional acreage with a combination of permeable pavers and bioretention facilities. For more information please refer to the City's Fiscal Year FY 16-17 Annual Report.

---

<sup>3</sup> Acres reported in this section as addressed by green infrastructure and treatment controls should be considered preliminary and may be revised in the future as additional information is available.

<sup>4</sup> The acres treated to date include all projects completed since the TMDL baseline was established in 2002.

**Table 3.3. Extent of land area in City of San Jose WMAs that is addressed by Green Infrastructure (GI) and Other Stormwater Treatment Measures completed between July 1, 2013 and June 30, 2017.<sup>1,2,3,4</sup>**

Project Type	WMA ID	Total Area (Acres)	Area by Land Use Category (Acres)				
			Old Industrial	Old Urban	New Urban	Open Space	Other
Parcel-based New & Redevelopment or Retrofit	035GAC010	48.38	-	0.08	48.22	-	0.08
	035GAC015	30.43	-	-	30.43	-	-
	036PCL800	1.73	-	1.73	-	-	-
	050GAC020	43.40	14.00	0.01	26.58	-	2.81
	051CTC400	20.46	20.46	-	-	-	-
	051CTC450	15.81	15.73	0.08	-	-	-
	066GAC110	5.37	4.43	0.94	-	-	-
	066GAC152	42.15	16.98	-	-	25.17	-
	066GAC550	16.08	8.49	7.05	-	-	0.54
	066GAC900	7.50	-	7.50	-	-	-
	067GAC150	2.58	-	2.38	-	-	0.20
	067SCL063	1.88	-	1.88	-	-	-
	067SCL066	0.49	-	0.49	-	-	-
	067SCL080	4.26	4.26	-	-	-	-
	068SCL150	31.47	-	31.47	-	-	-
	068SCL270	0.40	-	-	-	-	0.40
	083CTC350	3.61	-	3.61	-	-	-
	083CTC990	2.16	2.16	-	-	-	-
	083GAC240	6.66	4.44	2.22	-	-	-
	083GAC800	0.71	-	0.71	-	-	-
	083GAC900	26.14	20.22	3.61	-	-	2.31
	083LGC525	3.53	-	3.53	-	-	-
	084CTC625	5.48	5.48	-	-	-	-
	099GAC240	2.52	2.52	-	-	-	-
	099LGC180	5.16	-	5.16	-	-	-
	100CTC500	6.56	1.76	4.19	-	-	0.61
	100CTC600	0.55	-	0.55	-	-	-
	113LGC010	9.23	-	9.23	-	-	-
129CNC165	89.67	16.28	0.01	0.93	-	72.45	
130CNC022	27.64	21.87	-	2.78	-	2.98	
GAC-B	0.86	-	0.86	-	-	-	
Miguelita Creek	9.90	-	9.90	-	-	-	
Other-San Jose	405.69	2.70	135.35	148.68	37.87	81.10	
<b>Parcel based New &amp; Redevelopment or Retrofit Subtotal</b>		<b>878.46</b>	<b>161.78</b>	<b>232.54</b>	<b>257.62</b>	<b>63.04</b>	<b>163.48</b>
Green-Street/Regional Retrofit	083GAC800	0.72	-	0.61	-	0.11	-
	Other – San Jose	4.15	-	2.95	0.61	0.59	-
<b>Green-Streets/Regional Retrofit Subtotal</b>		<b>4.87</b>	<b>-</b>	<b>3.56</b>	<b>0.61</b>	<b>0.70</b>	<b>-</b>

1 – Acres presented may not include all acres currently treated by GI and other treatment controls.

2 – GI and Treatment Control Measures include: (1) parcel based new development, redevelopment, or retrofit projects; and (2) green street projects or regional retrofit projects.

3 Includes all projects completed during FY13 14 through FY 16-17 that were not reported in the 2014 IMR (BASMAA, 2014).

4 GI and treatment controls may include proprietary vault based systems.

### **Large Full Trash Capture Systems (Hydrodynamic Separators)**

The City of San Jose has installed 22 large full trash capture treatment systems (i.e., public hydrodynamic separators). These devices and devices in neighboring municipalities treat over 9,500 acres of land, including 778 acres of old industrial and 8,272 acres of old urban land uses (Table 3.4). These systems are owned and operated by the City and are distributed over many WMAs.

In addition to the area currently treated by these systems, the City also plans to install additional large full trash capture systems to treat an additional land areas during the term of MRP 2.0. Installation of these devices will not only assist the City in achieving its trash load reduction goals, but will also provide additional load reduction benefits for PCBs and mercury.

### **Managing PCBs during Building Demolition**

The City of San Jose is currently participating in the BASMAA regional project to develop tools and guidance for implementing a protocol for managing PCBs during building demolition. The City is anticipating the implementation of a protocol/program to require the management of PCBs in building materials during demolition activities by July 1, 2019, consistent with MRP 2.0.

### **MS4 Operation and Maintenance Practices**

- **Street Sweeping**

The City of San José's street sweeping program includes four routes with four different sweeping frequencies. The residential route (RSS) sweeping frequency is once a month and includes most residential streets. The arterial route (ACB) sweeping frequency is twice a month, and includes most arterial roads. The north business district route (NBD) sweeping frequency is once per week and includes many arterial roads and streets around the downtown area. The central business district route (CBD) sweeping frequency is twice a week and includes most of the downtown area. Parking enforcement signs for street sweeping are in place on many residential streets and some arterial roads. Parking is not allowed on approximately half of the CBD and NBD routes.

In addition, the City requires certain property owners on Leo Avenue to sweep the street frequently between municipal sweeping events. This enhanced street sweeping serves as the operation and maintenance required by the MRP to claim reductions associated with source property referrals to the Water Board.

The City also took part in a street sweeping pilot project as part of the CW4CB project, which was completed in FY 16-17. The primary goals of the pilot project were to conduct street sweeping studies in older industrial areas where PCBs may still be found in roadway sediments; assess the effectiveness of current actions; and predict the effectiveness of enhanced sweeping if it were to occur. The increased cumulative effectiveness of enhanced street sweeping practices, compared to baseline, will be a measure of the potential for enhanced street sweeping to reduce loads to the Bay. The final project report, including results, was incorporated in the CW4CB Final Project Report, which was completed in spring 2017 and is available on the BASMAA website ([http://basmaa.org/Clean Watersheds for a Clean Bay Project](http://basmaa.org/Clean_Watersheds_for_a_Clean_Bay_Project)).

The City will continue to evaluate the benefits of more frequent street sweeping on a site-specific basis during MRP 2.0 and as part of its control measure prioritization process via the RAA development.

**Table 3.4. Extent of land area in City of San Jose WMAs that is addressed by publicly owned Hydrodynamic Separators (i.e., Large Full Trash Capture Systems).<sup>1,2,3</sup>**

WMA ID	Total Area (Acres)	Area by Land Use Category (Acres)				
		Old Industrial	Old Urban	New Urban	Open Space	Other
050GAC400	0.02		0.02			
050GAC580	0.05		0.05			
051CTC275	0.10		0.10			
051CTC400	0.06	0.02	0.03			
051CTC850	0.62	0.23	0.39			
066GAC110	0.27		0.27			
066GAC550	1490.41	235.21	1244.32		10.88	
066GAC810	0.20		0.18		0.02	
067CTC030	0.24		0.24			
067CTC750	0.34		0.34			
067CTC810	227.64	13.86	211.86		1.92	
067GAC010	0.31		0.28		0.03	
067GAC075	0.38	0.03	0.34			
067GAC190	1.13	0.82	0.31			
067SCL063	17.96		17.94		0.01	
067SCL066	1147.90	1.33	1101.61		22.31	22.65
083CTC350	384.20	36.99	329.36		17.85	
083CTC650	156.24	5.97	135.38		14.89	
083CTC990 (Leo Avenue)	178.08	121.47	50.88		5.73	
083GAC800	220.01	14.60	199.55		5.86	
083GAC900	606.94	201.95	236.05		168.94	
083LGC430	0.20	0.02	0.16		0.02	
083LGC525	231.08	32.03	197.95		1.10	
083LGC686	0.08	0.08				
084CTC625	0.01		0.01			
099GAC240	0.54	0.04	0.51			
099LGC180	740.26	7.68	728.07		4.52	
100CTC050	47.01	8.47	37.69		0.85	
100CTC190	0.02		0.01			
100CTC400	49.60	7.40	33.77		8.43	
100CTC500	584.04	52.50	522.68		8.87	
100CTC600	653.39	33.73	559.71		59.94	
LGC C3	0.26	0.20	0.06			
Other San Jose	2847.99	3.11	2662.38	93.01	34.56	54.92
<b>Totals</b>	<b>9587.58</b>	<b>777.75</b>	<b>8272.52</b>	<b>93.01</b>	<b>366.73</b>	<b>77.57</b>

1 – Acres presented may not include all acres currently treated by trash full capture treatment systems.

2 – Trash systems only include hydrodynamic separators that are publicly owned. Inlet based full trash capture devices are described in the operation and maintenance practices section.

3 - Includes all existing full trash capture systems in the City of San Jose that were installed between January 2010 and June 2017.

- **MS4 Line Flushing**

In 2004 and 2014, the storm drain line on Leo Avenue was cleaned out to remove contaminated sediments and improve the operation of the line. The cleanout was conducted as part of a CW4CB pilot project designed to evaluate the pollutant load reduction effectiveness and cost of the project, and inform the potential future implementation of similar project by the City and/or other Co-permittees. Although no additional cleanout are currently planned, the City continues to evaluate the need/opportunity for additional cleanout events on the Leo Avenue line and other locations in the City.

- **Inlet Cleaning**

The City currently inspects and maintains all storm drain inlets one time per year, with the exception of those with full trash capture systems, which are cleaned more often. The City will continue to evaluate the benefits of more frequent inlet cleaning on a site-specific basis during MRP 2.0 and as part of its control measure prioritization process via the RAA development.

### ***Reduction/Recycling of Mercury containing Devices & Products***

The City currently promotes the collection and recycling of mercury containing devices and equipment at the consumer level via their participation in the Santa Clara County Environmental Health Department's Household Hazardous Waste Program (HHW Program). No enhancements associated with this control measure are currently planned.

## CITY OF SUNNYVALE

### Watershed Management Areas

Table 3.5 provides a listing of all Watershed Management Areas (WMAs) identified to date in the City of Sunnyvale. Total land area in the WMA and associated land uses are also included. WMAs presented in Table 3.5 have been updated from the tables provided in Version 1.0 of this report based on new information. That said, these WMAs should continue to be considered preliminary because they may be refined in the future based on data/information currently being evaluated and collected through source investigations and other activities.

A total of 26 WMAs (or portions of WMAs<sup>5</sup>) have been identified in the City. These WMAs include all land area (i.e., >12,000 acres) within the City's jurisdictional boundaries that is below significant water impoundments located on receiving water bodies (i.e., reservoirs). WMAs form the management units that are used to report control measure implementation in this section and PCB and mercury load reductions reported in Section 4.

**Table 3.5. City of Sunnyvale preliminary PCB and mercury Watershed Management Areas (WMAs) and associated land uses.**

WMA ID #	Outfall Water Body	Total Area (Acres)	% Old Industrial	% Old Urban	% New Urban	% Open Space	% Other
034CZC155	Calabazas Creek	487	22%	73%	5%	0%	0%
049CZC200	Calabazas Creek	710	49%	35%	14%	2%	0%
049CZC800	Calabazas Creek	199	58%	42%	0%	0%	0%
049CZC900	Calabazas Creek	68	49%	51%	0%	0%	0%
049CZC910	Calabazas Creek	33	94%	6%	0%	0%	0%
049ECS900	Calabazas Creek	88	35%	65%	0%	0%	0%
034BFL230A	San Francisco Bay	153	50%	38%	11%	1%	0%
034BFL230B	San Francisco Bay	213	51%	17%	28%	3%	0%
034BFL230C	San Francisco Bay	223	16%	15%	48%	21%	0%
049STA710	San Tomas Aquino Creek	2	56%	44%	0%	0%	0%
032SVC490	Stevens Creek	90	0%	8%	0%	92%	0%
047SVC150	Stevens Creek	20	0%	100%	0%	0%	0%
SVC A	Stevens Creek	4	8%	92%	0%	1%	0%
034SVE490	Sunnyvale East Channel	295	9%	88%	1%	2%	0%
048SVE395	Sunnyvale East Channel	12	55%	45%	0%	0%	0%
048SVE550	Sunnyvale East Channel	32	17%	83%	0%	0%	0%
049SVE410	Sunnyvale East Channel	54	22%	78%	0%	0%	0%
049SVE720	Sunnyvale East Channel	126	12%	88%	0%	0%	0%
049SVE900	Sunnyvale East Channel	480	17%	82%	0%	1%	0%
033SVW950	Sunnyvale West Channel	92	78%	18%	0%	4%	0%
033SVW955	Sunnyvale West Channel	259	34%	64%	0%	2%	0%
048SVW998	Sunnyvale West Channel	1554	6%	94%	0%	0%	0%
048SVW999	Sunnyvale West Channel	67	27%	70%	0%	3%	0%
SVW A	Sunnyvale West Channel	147	26%	42%	0%	32%	0%
SVW B	Sunnyvale West Channel	685	75%	15%	1%	8%	0%
Other Sunnyvale	Multiple	6188	1%	92%	4%	4%	0%
<b>Totals</b>		<b>12,283</b>	<b>16%</b>	<b>76%</b>	<b>4%</b>	<b>4%</b>	<b>0%</b>

<sup>5</sup> Some WMAs overlap with multiple Co-permittees.

### Existing and Planned Control Measures

PCB and mercury control measures currently in place or planned for future implementation are described in this section. A preliminary list of control measures for the City of Sunnyvale are listed in Table 3.6.

**Table 3.6. Existing (E) and planned (P) PCB and mercury control measures in City of Sunnyvale WMAs.**

WMA ID#	Control Measure Categories										
	Source Property Identification and Abatement	Green Infrastructure and Treatment Control Measures	Full trash capture Systems	Managing PCBs during Building Demolition	Managing PCBs in Stormwater Conveyance Infrastructure	Operation and Maintenance Practices			Diversion to Wastewater Treatment Facilities	Removal of Illegally Dumped PCB containing Materials and Products	Reduction/Recycling of Mercury containing Devices & Products
						Street Sweeping or Flushing	MS4 Line Flushing	Inlet Cleaning			
034CZC155		E		P		E		E			E
049CZC200		E/P	E	P		E		E			E
049CZC800		E/P	E	P		E		E			E
049CZC900		E		P		E		E			E
049CZC910				P		E		E			E
049ECS900		E		P		E		E			E
034BFL230A		E/P		P		E		E			E
034BFL230B		E/P	E	P		E		E			E
034BFL230C		E/P	E	P		E		E			E
049STA711				P		E		E			E
032SVC491				P		E		E			E
047SVC151				P		E		E			E
SVC A				P		E		E			E
034SVE490		E		P		E		E			E
048SVE395				P		E		E			E
048SVE550		E		P		E		E			E
049SVE410			E	P		E		E			E
049SVE720		E/P		P		E		E			E
049SVE900 (Source Property)	E	E	E	P		E		E			E
033SVW950		E		P		E		E			E
033SVW955		E	E	P		E		E			E
048SVW998		E	E	P		E		E			E
048SVW999		E	E	P		E		E			E
SVW A		E		P		E		E			E
SVW B		E		P		E		E			E
Other Sunnyvale		E/P	E	P		E		E			E

### **Source Property Identification and Abatement (including Referrals)**

The following summary describes the status of the source property investigation project completed to date in the City of Sunnyvale and the referral to the appropriate regulatory agency that resulted from the project. Based on the results of future monitoring designed to identify WMAs that likely contain source properties, additional source property investigations may be conducted by the Program or Co-permittees that may result in additional source property referrals and/or actions by the City. The goal of referrals is to eliminate the discharge of PCBs of mercury into the MS4 by property owners.

#### WMA 049SVE900

##### **Source Investigation**

Elevated concentrations of PCBs in sediments and stormwater collected adjacent to and downstream of a property located in the Sunnyvale East Channel watershed in the City of Sunnyvale were recently observed and further evaluated in FY 15-16 and FY 16-17. Based on a preliminary analysis conducted by the Program, sediment and pollutants appear to have originated from a 74-acre property that has a history of PCB related contamination in soils and groundwater, and is currently a Superfund site overseen by the U.S. Environmental Protection Agency (USEPA).

The preliminary data analysis was forwarded to USEPA. Based on the results, the City and Program engaged in discussions with USEPA in FY 16-17 during the issuance of the Fourth Five-Year Review Report associated with the Consent Order between USEPA and the site owner (CAD001864081). The communications with USEPA were an attempt to incorporate follow up actions associated with stormwater monitoring and management into the permit. In response, USEPA requested that the property owner develop a Sampling and Analysis Plan (SAP) to characterize PCBs in stormwater being discharged from the site. The City and the Program, at the request of USEPA, reviewed and provided comments on the proposed SAP in FY 16-17.

Five sampling events are planned by the property owner during the 2016-2017 and 2017-2018 wet weather seasons. Sampling is planned at five sites on and adjacent to the property. Sampling of stormwater discharges at the property began in fall 2016 with two of five sampling events occurring during the 2016-17 wet weather season. The City and the Program are continuing to coordinate with USEPA to review sampling results, determine potential additional investigations to identify PCB sources on-site, and identify additional next steps.

##### **Green Infrastructure and Other Stormwater Treatment Controls<sup>6</sup>**

Applicable public or private properties undergoing new or redevelopment are subject to MRP requirements to treat stormwater via low impact development (LID) techniques or equivalent. Based on the information compiled to date, over 1,040 acres of land to date<sup>7</sup>, including 710 acres of old industrial and 287 acres of old urban land uses are currently addressed by GI and other stormwater treatment facilities (**Appendix A**). As listed in Table 3.7, 212 acres are associated with facilities that were completed between July 1, 2013 and June 30, 2017 (i.e., FY13-14 through FY 16-17). Treatment areas associated with these facilities are distributed among the 26 WMAs in the City.

GI projects currently under construction or planned for construction in the future will also treat approximately 84 acres of land, once the development/redevelopment is complete. The Program will continue working with the City to update the information on completed projects,

---

<sup>6</sup> Acres reported in this section as addressed by green infrastructure and treatment controls should be considered preliminary and may be revised in the future as additional information is available.

<sup>7</sup> The acres treated to date include all projects completed since the TMDL baseline was established in 2002.

and further document (to the extent possible) the schedule for completion of these planned projects.

**Table 3.7. Extent of land area in City of Sunnyvale WMAs that is addressed by Green Infrastructure (GI) and Other Stormwater Treatment Measures completed between July 1, 2013 and June 30, 2017.<sup>1,2,3,4</sup>**

Project Type	WMA ID	Total Area (Acres)	Area by Land Use Category (Acres)				
			Old Industrial	Old Urban	New Urban	Open Space	Other
Parcel based New & Redevelopment or Retrofit	032SVC490	3.06	-	0.30	-	2.76	-
	033SVW950	6.85	6.85	-	-	-	-
	033SVW955	15.14	11.22	3.92	-	-	-
	034BFL230A	2.08	2.08	-	-	-	-
	034BFL230B	5.23	5.23	-	-	-	-
	034CZC155	10.87	4.17	6.70	-	-	-
	034SVE490	11.39	5.97	5.42	-	-	-
	048SVE550	2.33	2.33	-	-	-	-
	048SVW998	16.54	1.68	14.86	-	-	-
	048SVW999	5.73	-	3.56	-	2.17	-
	049CZC200	49.02	21.48	26.62	0.91	-	-
	049CZC800	18.11	18.10	-	-	-	-
	049CZC900	1.11	-	1.11	-	-	-
	049SVE720	9.87	6.42	3.45	-	-	-
	049SVE900	25.79	-	25.79	-	-	-
	Other - Sunnyvale	23.80	2.53	12.14	-	9.13	-
	SVW-A	5.40	4.48	0.92	-	-	-
<b>Parcel based New &amp; Redevelopment or Retrofit Subtotal</b>		<b>212.32</b>	<b>92.54</b>	<b>104.79</b>	<b>0.91</b>	<b>14.06</b>	<b>-</b>
<b>Green Street &amp; Regional Retrofit</b>	049SVE900	4.16	0.34	3.81	-	-	-
<b>Green Streets/Regional Retrofit Subtotal</b>		<b>4.16</b>	<b>0.34</b>	<b>3.81</b>			

1 – Acres presented may not include all acres currently treated by GI and treatment controls.

2 – GI and Treatment Control Measures include: (1) parcel based new development, redevelopment, or retrofit projects; and (2) green street projects or regional retrofit projects.

3 Includes all projects completed during FY13 14 through FY 16-17 that were not reported in the 2014 IMR (BASMAA, 2014).

4 GI and treatment controls may include proprietary vault based systems.

The City has also recently constructed a green street project on public right of ways that treats 4 acres of old urban land use (Table 3.7). The City is also planning three additional green street/regional retrofit projects listed below. Further, as part of the City's recent effort to screen capital projects for GI potential, the City has identified up to 9 public projects that will be carried out over the Permit term that will be subject to the Permit's C3 requirements and will include stormwater treatment systems. A summary of the status of these projects is included in the following table.

Project Name and Location	Project Description	Planning or Implementation Status
Calabazas Creek Bridge at Old Mountain View Alviso Road  (WMA 034CZC115)	Replacement of a bridge that is shared by the cities of Sunnyvale and Santa Clara. The bridge is located on Old Mountain View Alviso Road near State Route 237 and was declared "Structurally Deficient" by Caltrans in June 2005. The purpose of the project is to upgrade the safety of the structure. It will be widened to accommodate bicycles and pedestrians and includes associated improvements to conform to existing street width standards with Sunnyvale and Santa Clara. No new roads will be constructed as part of the project. The project will include close to 500 square feet of bioretention area which will treat runoff from the part of impervious area associated with the bridge.	Project is currently under construction.
Caribbean Avenue Green Street  (WMA 034BFL230A and WMA 034BFL203B)	This project will retrofit an existing arterial street to include bioretention areas to treat stormwater runoff from the north side of Caribbean Ave between Borregas Ave and Mathilda Ave in north Sunnyvale. Bioretention areas will be interspersed with parking for Bay Trail users. The project increases visibility and access to the San Francisco Bay Trail, and serves as an opportunity to educate Bay Trail users and high-tech company employees who often use the Bay Trail about the connection between urban landscapes and the Bay.	This project was included in San Francisco Estuary Institute's (SFEI) <i>Healthy Watersheds, Resilient Baylands</i> grant application for EPA's 2016 San Francisco Bay Water Quality Improvement Fund grant cycle. A preliminary feasibility study was completed and the project has moved into the design phase with anticipated construction in 2018.
Persian Drive Green Street  (WMA 034SVE490)	As part of a proposed affordable housing development project, the City proposed the inclusion of a green street and new sidewalk along a portion of Persian Drive in north Sunnyvale. The new sidewalk will complete a missing link in the neighborhood's sidewalk network and connect the area to one of Sunnyvale's employment centers, and bioretention areas have been included in the design to treat road runoff from a portion of Persian Drive between Morse Avenue and Borregas Avenue.	<p>The concept for the green street and sidewalk was included as the sustainable transportation component of a larger affordable housing project, known as the Edwina Benner Plaza Project in Sunnyvale. The project was pursuing funding from the California Strategic Growth Council's Affordable Housing and Sustainable Communities grant program. The completed application for the project was submitted in June 2016; however, the project was not selected for funding.</p> <p>In April 2017, the City submitted a one-page description for this project to the California Natural Resources Agency (Agency) as a potential applicant under their Urban Greening Grant Program. Feedback from Agency staff was that this project would fall into the "tough and unknown" category because the project is not located within a Disadvantaged Community (DAC) and the Agency had established that a minimum of 75% of funding would be dedicated to projects in DACs. The City did not submit a grant application based on this feedback.</p> <p>The City is continuing to look for alternative funding for the sidewalk and green street features for the project.</p>

### Large Full Trash Capture Systems (Hydrodynamic Separators)

The City of Sunnyvale publicly owns and operates 3 large full trash capture treatment systems (i.e., public hydrodynamic separators). These systems and those operated by adjacent municipalities currently treat stormwater runoff from over 1,100 acres of land in the City, including 362 acres of old industrial and 620 acres of old urban land uses (Table 3.8).

**Table 3.8. Extent of land area in City of Sunnyvale WMAs that is addressed by publicly owned Hydrodynamic Separators (i.e., Large Full trash capture Systems).<sup>1,2,3</sup>**

WMA ID	Total Area (Acres)	Area by Land Use Category (Acres)				
		Old Industrial	Old Urban	New Urban	Open Space	Other
033SVW955	14.37	2.10	11.99		0.29	
048SVW998	1.68		1.68			
048SVW999	2.00		2.00			
049CZC200	701.31	349.74	238.85	100.82	11.90	
049CZC800	2.15	1.54	0.61			
049SVE410	1.63	1.57	0.05			
049SVE900	41.27	4.17	37.09		0.01	
Other Sunnyvale	337.53	3.32	328.10	2.41	3.70	
<b>Totals</b>	<b>1101.93</b>	<b>362.45</b>	<b>620.36</b>	<b>103.23</b>	<b>15.89</b>	

1 – Acres presented may not include all acres currently treated by full trash capture treatment systems.

2 – Trash systems only include hydrodynamic separators that are publicly owned. Inlet based full trash capture devices are described in the operation and maintenance practices section.

3 - Includes all existing full trash capture systems in the City of Sunnyvale that were installed between January 2010 and June 2017.

### Managing PCBs during Building Demolition

The City of Sunnyvale is currently participating in the BASMAA regional project to develop tools and guidance for implementing a protocol for managing PCBs during building demolition. The City is anticipating the implementation of a protocol/program to require the management of PCBs in building materials during demolition activities by July 1, 2019, consistent with MRP 2.0.

### MS4 Operation and Maintenance Practices

- **Street Sweeping**

The City of Sunnyvale's current street sweeping program includes sweeping at a frequency of every other week for most of the City's streets and medians, with the exception of the downtown Murphy Street Business Improvement District (BID), where sweeping occurs three times per week.

In addition, the City took part in a street sweeping pilot project as part of the CW4CB project that was completed in FY 16-17. The primary goals of the pilot project were to conduct street sweeping studies in older industrial areas where PCBs may still be found in roadway sediments; assess the effectiveness of current actions; and predict the effectiveness of enhanced sweeping if it were to occur. The increased cumulative effectiveness of enhanced street sweeping practices, compared to baseline, will be a measure of the potential for enhanced street sweeping to reduce loads to the Bay. The final project report, including results, was incorporated in the CW4CB Final Project Report, which was completed in spring 2017 and is available on the BASMAA website ([http://basmaa.org/Clean Watersheds for a Clean Bay Project](http://basmaa.org/Clean_Watersheds_for_a_Clean_Bay_Project)).

The City will continue to evaluate the benefits of more frequent street sweeping on a site-specific basis during MRP 2.0 and as part of its control measure prioritization process via the RAA development.

- **Inlet Cleaning**

The City currently inspects and maintains all storm drain inlets one time per year on average, with the exception of those with full capture systems, which are cleaned more often. The City will continue to evaluate the benefits of more frequent inlet cleaning on a site-specific basis during MRP 2.0 and as part of its control measure prioritization process via the RAA development.

### ***Reduction/Recycling of Mercury containing Devices & Products***

The City currently promotes the collection and recycling of mercury containing devices and equipment at the consumer level via their participation in the Santa Clara County Environmental Health Department's Household Hazardous Waste Program (HHW Program). No enhancements associated with this control measure are currently planned.

## CITY OF SANTA CLARA

### Watershed Management Areas

Table 3.9 provides a listing of all Watershed Management Areas (WMAs) identified to date in the City of Santa Clara. Total land area in the WMA and associated land uses are also included. WMAs presented in Table 3.9 have been updated from the tables provided in Version 1.0 of this report based on new information. That said, these WMAs should continue to be considered preliminary because they may be refined in the future based on data/information currently being evaluated and collected through source investigations and other activities.

A total of 20 WMAs (or portions of WMAs<sup>8</sup>) have been identified in the City. These WMAs include all land area (i.e., >11,800 acres) within the City's jurisdictional boundaries that is below significant water impoundments located on receiving water bodies (i.e., reservoirs). WMAs form the management units that are used to report control measure implementation in this section and PCB and mercury load reductions reported in Section 4.

**Table 3.9. City of Santa Clara preliminary PCB and mercury Watershed Management Areas (WMAs) and associated land uses.**

WMA ID #	Outfall Water Body	Total Area (Acres)	% Old Industrial	% Old Urban	% New Urban	% Open Space	% Other
049CZC690	Calabazas Creek	29	28%	0%	68%	4%	0%
049CZC800	Calabazas Creek	152	65%	35%	0%	0%	0%
049CZC810	Calabazas Creek	65	31%	51%	17%	1%	0%
035GAC150	Guadalupe River	46	37%	0%	62%	2%	0%
050GAC030	Guadalupe River	535	35%	62%	2%	1%	0%
050GAC190	Guadalupe River	145	83%	16%	0%	0%	0%
050GAC400	Guadalupe River	718	41%	58%	0%	0%	0%
050GAC580	Guadalupe River	333	68%	19%	0%	0%	13%
050GAC600	Guadalupe River	688	18%	72%	0%	5%	5%
066GAC150	Guadalupe River	500	27%	57%	0%	3%	14%
066GAC900	Guadalupe River	83	0%	83%	0%	17%	0%
049STA050	San Tomas Aquino Creek	382	18%	47%	34%	1%	0%
049STA300	San Tomas Aquino Creek	154	46%	26%	27%	2%	0%
049STA500	San Tomas Aquino Creek	40	66%	29%	4%	1%	0%
049STA550	San Tomas Aquino Creek	247	72%	19%	9%	0%	0%
049STA600	San Tomas Aquino Creek	37	70%	30%	0%	1%	0%
049STA710	San Tomas Aquino Creek	281	33%	67%	0%	0%	0%
049STA800	San Tomas Aquino Creek	246	9%	91%	0%	0%	0%
081SRC530	Saratoga Creek	81	61%	39%	0%	0%	0%
Other Santa Clara	Multiple	7067	4%	75%	13%	8%	1%
<b>Totals</b>		<b>11,828</b>	<b>13%</b>	<b>51%</b>	<b>8%</b>	<b>4%</b>	<b>1%</b>

<sup>8</sup> Some WMAs overlap with multiple Co-permittees.

## Existing and Planned Control Measures

PCB and mercury control measures currently in place or planned for future implementation are described in this section. A preliminary list of control measures for the City of Santa Clara are listed in Table 3.10.

**Table 3.10. Existing (E) and planned (P) PCB and mercury control measures in City of Santa Clara WMAs.**

WMA ID	Control Measure Categories										
	Source Property Identification and Abatement	Green Infrastructure	Large Full trash capture Systems (Hydrodynamic Separators)	Managing PCBs during Building Demolition	Managing PCBs in Stormwater Conveyance Infrastructure	Operation and Maintenance Practices			Diversion to Wastewater Treatment Facilities	Removal of Illegally Dumped PCB containing Materials and Products	Reduction/Recycling of Mercury containing Devices & Products
						Street Sweeping or Flushing	MS4 Line Flushing	Inlet Cleaning			
035GAC150				P		E		E			E
049CZC690				P		E		E			E
049CZC800				P		E		E			E
049CZC810				P		E		E			E
049STA050		P		P		E		E			E
049STA300		E		P		E		E			E
049STA500		E		P		E		E			E
049STA550		E/P		P		E		E			E
049STA600		E		P		E		E			E
049STA710				P		E		E			E
049STA800		P		P		E		E			E
050GAC030		E/P		P		E		E			E
050GAC190				P		E		E			E
050GAC400	P	E		P		E		E			E
050GAC580		E		P		E		E			E
050GAC600		E/P		P		E		E			E
066GAC150	P	E/P		P		E		E			E
066GAC900				P		E		E			E
081SRC530		E		P		E		E			E
Other Santa Clara		E/P		P		E		E			E

### **Source Property Identification and Abatement (including Referrals)**

The following summaries describe the status of source property investigation projects currently underway. Based on the results of future monitoring designed to identify WMAs that likely contain source properties, additional source property investigations may be conducted by the Program or Co-permittees, resulting in additional source property referrals and/or actions by the City to eliminate the discharge of PCBs of mercury into the MS4 by property owners.

#### WMA 050GAC400

##### **Source Investigation**

Based on elevated mercury and PCB concentrations observed via the Program's Pollutant of Concern (POC) monitoring, this WMA was identified as likely containing a source property(s). This WMA covers 759 acres mostly in Santa Clara with 41 acres located in the City of San Jose. It is located north and west of the San Jose Airport, and drains into the Guadalupe River at the Laurelwood Pump Station. The WMA contains both the Certained and Monsanto cleanup sites, both known for soil contamination by PCBs.

As part of a current source property investigation project, the Program compiled information for 335 parcels and prioritized 246 parcels of high interest for PCBs or mercury. After review of aerial photos and further evaluation of associated businesses, the Program prioritized 115 parcels for site visits or right of way (ROW) surveys, of which 76 sites visits/ROW surveys were conducted by the City of Santa Clara and Program staff in early FY 16-17. A total of 14 possible sample site locations were identified for further POC monitoring to confirm source property identification. In spring 2017, the Program collected 6 soil/sediment samples from public ROW areas, and an additional 8 samples of sediment migrating off suspect parcels in the WMA. All samples were sent to a laboratory for chemical analysis of PCB and mercury concentrations. The Program will evaluate next steps once the chemical analysis results have been reviewed in FY 17 18.

#### WMA 066GAC150

##### **Source Investigation**

Based on elevated mercury and PCB concentrations observed via the Program's Pollutant of Concern (POC) monitoring, this WMA was identified as likely containing a source property(s). This WMA covers 504 acres mostly in Santa Clara with 124 acres located in San Jose. It is located west of the San Jose Airport, and drains into the Guadalupe River on the east side of the Airport. It includes parcels that are part of the FMC clean up with known PCBs in soils and railroad properties with known mercury contamination of soils on the property.

As part of a current source property investigation project, the Program compiled information for 1,087 parcels and prioritized 51 parcels of high interest for PCBs or mercury. After review of aerial photos and further review, the Program ranked 44 parcels in the City of Santa Clara for site visits or ROW surveys, of which 35 site visits/ROW surveys were conducted by the City of Santa Clara and Program staff. A total of 11 possible sample site locations were identified for further POC monitoring to confirm source property identification. In spring 2017, the Program collected 3 soil/sediment samples from public ROW areas, and an additional 8 samples of sediment migrating off suspect parcels in the WMA. All samples were sent to a laboratory for chemical analysis of PCB and mercury concentrations. The Program will evaluate next steps once the chemical analysis results have been reviewed in FY 17 18.

### Green Infrastructure and Other Stormwater Treatment Controls<sup>9</sup>

Applicable public and private properties undergoing new or redevelopment are subject to MRP requirements to treat stormwater via low impact development (LID) techniques or equivalent. Based on the information compiled to date, over 598 acres of land to date<sup>10</sup>, including 148 acres of old industrial and 266 acres of old urban land uses are currently addressed by GI and other stormwater treatment facilities (**Appendix A**). Of this total, 334 acres are associated with facilities that were completed between July 1, 2013 and June 30, 2017 (i.e., FY13 14 through FY 16-17). Treatment areas associated with these facilities are distributed among the 20 WMAs in the City (Table 3.11).

GI projects currently under construction or planned for construction in the near future will also treat approximately 118 acres of land, once the development/redevelopment is complete. The Program will continue working with the City to update and refine the information on completed projects, and further document (to the extent possible) the schedule for completion of these planned projects.

The City is currently in the coordination and planning stages to construct GI facilities on public lands or right of ways. Coordination is underway between the City's Engineering and Planning Departments, as well as with other impacted departments/agencies such as the Silicon Valley Power, Parks and Recreation, and the Public Works Streets Maintenance Division. The City's GI framework to guide its GI planning process was adopted in FY 16-17. The design and installation of additional GI facilities should commence within the next few years.

**Table 3.11. Extent of land area in City of Santa Clara WMAs that is addressed by Green Infrastructure (GI) and Other Stormwater Treatment Control Measures completed between July 1, 2013 and June 30, 2017.**<sup>1,2,3,4</sup>

Project Type	WMA ID	Total Area (Acres)	Area by Land Use Category (Acres)				
			Old Industrial	Old Urban	New Urban	Open Space	Other
Parcel based New & Redevelopment or Retrofit	049STA300	32.15	15.74	13.33	3.08	-	-
	049STA500	5.82	5.82	-	-	-	-
	049STA550	2.91	2.91	-	-	-	-
	049STA600	13.72	10.66	3.06	-	-	-
	050GAC600	0.83	-	0.51	-	0.32	-
	066GAC150	12.65	12.65	-	-	-	-
	081SRC530	5.39	-	5.39	-	-	-
	Other Santa Clara	260.51	34.18	133.47	37.49	55.37	-
<b>Totals</b>	<b>333.98</b>	<b>79.20</b>	<b>154.85</b>	<b>40.57</b>	<b>55.69</b>	<b>-</b>	

1 – Acres presented may not include all acres currently treated by GI and treatment controls.

2 – GI and Treatment Control Measures include: (1) parcel based new development, redevelopment, or retrofit projects; and (2) green street projects or regional retrofit projects.

3 Includes all projects completed during FY13 14 through FY 16-17 that were not reported in the 2014 IMR (BASMAA, 2014).

4 GI and treatment controls may include proprietary vault based systems.

<sup>9</sup> Acres reported in this section as addressed by green infrastructure and treatment controls should be considered preliminary and may be revised in the future as additional information is available.

<sup>10</sup> The acres treated to-date include all projects completed since the TMDL baseline was established in 2002.

### **Large Full trash capture Systems (Hydrodynamic Separators)**

The City of Santa Clara has not installed hydrodynamic separators to date. Should the City do so in the future, the installation of these systems will not only assist the City in achieving its trash load reduction goals, but may also provide load reduction benefits for PCBs and mercury.

### **Managing PCBs during Building Demolition**

The City of Santa Clara is currently participating in the BASMAA regional project to develop tools and guidance for implementing a protocol for managing PCBs during building demolition. The City is anticipating the implementation of a protocol/program to require the management of PCBs in building materials during demolition activities by July 1, 2019, consistent with MRP 2.0.

### **MS4 Operation and Maintenance Practices**

- **Street Sweeping**

The City of Santa Clara recently enhanced its street sweeping program, increasing the frequency from two to three times per month in all land areas. In the future, the City plans to continue to evaluate the benefits of increased sweeping or targeted sweeping in priority areas.

- **Inlet Cleaning**

The City currently inspects and maintains all storm drain inlets one time per year, with the exception of those with full capture systems, which are cleaned more often. The City will continue to evaluate the benefits of more frequent inlet cleaning on a site-specific basis during MRP 2.0 and as part of its control measure prioritization process via the RAA development.

### **Reduction/Recycling of Mercury containing Devices & Products**

The City currently promotes the collection and recycling of mercury containing devices and equipment at the consumer level via their participation in the Santa Clara County Environmental Health Department's Household Hazardous Waste Program (HHW Program). No enhancements associated with this control measure are currently planned.

## CITY OF MOUNTAIN VIEW

### Watershed Management Areas

Table 3.12 provides a listing of all Watershed Management Areas (WMAs) identified to date in the City of Mountain View. Total land area in the WMA and associated land uses are also included. WMAs presented in Table 3.12 have been updated from the tables provided in Version 1.0 of this report based on new information. That said, these WMAs should continue to be considered preliminary because they may be refined in the future based on data/information currently being evaluated and collected through source investigations and other activities.

A total of 13 WMAs have been identified in the City. These WMAs include all land area (i.e., >7,200 acres) within the City's jurisdictional boundaries that is below significant water impoundments located on receiving water bodies (i.e., reservoirs). WMAs form the management units that are used to report control measure implementation in this section and PCB and mercury load reductions reported in Section 4.

**Table 3.12. City of Mountain View preliminary PCB and mercury Watershed Management Areas (WMAs) and associated land uses.**

WMA ID #	Outfall Water Body	Total Area (Acres)	% Old Industrial	% Old Urban	% New Urban	% Open Space	% Other
032PMC100	Permanente Creek	47	41%	57%	0%	2%	0%
032PMC130	Permanente Creek	15	2%	98%	0%	0%	0%
032PMC200	Permanente Creek	69	60%	40%	0%	0%	0%
017xxx010	San Francisco Bay	862	18%	73%	7%	2%	0%
032SVC490	Stevens Creek	513	39%	44%	0%	17%	0%
032SVC470	Stevens Creek	71	53%	46%	0%	1%	0%
032SVC550	Stevens Creek	36	6%	94%	0%	0%	0%
047SVC150	Stevens Creek	304	16%	84%	0%	0%	0%
047SVC200	Stevens Creek	26	43%	57%	0%	0%	0%
SVC A	Stevens Creek	453	31%	51%	5%	12%	2%
048SVW998	Sunnyvale West Channel	149	3%	97%	0%	1%	0%
SVW B	Sunnyvale West Channel	22	2%	82%	0%	13%	3%
Other Mountain View	Multiple	4,947	5%	79%	4%	12%	0%
<b>Totals</b>		<b>7,227</b>	<b>9%</b>	<b>77%</b>	<b>4%</b>	<b>10%</b>	<b>0%</b>

## Existing and Planned Control Measures

PCB and mercury control measures currently in place or planned for future implementation are described in this section. A preliminary list of control measures for the City of Mountain View are listed in Table 3.13.

**Table 3.13. Existing (E) and planned (P) PCB and mercury control measures in City of Mountain View WMAs.**

WMA ID #	Control Measure Categories										
	Source Property Identification and Abatement	Green Infrastructure	Large Full trash capture Systems (Hydrodynamic Separators)	Managing PCBs during Building Demolition	Managing PCBs in Stormwater Conveyance Infrastructure	Operation and Maintenance Practices			Diversion to Wastewater Treatment Facilities	Removal of Illegally Dumped PCB containing Materials and Products	Reduction/Recycling of Mercury containing Devices & Products
						Street Sweeping or Flushing	MS4 Line Flushing	Inlet Cleaning			
032PMC100		P		P		E		E		E	
032PMC130		E/P		P		E		E		E	
032PMC200		E		P		E		E		E	
017xxx010		E/P	E	P		E		E		E	
032SVC490		E/P		P		E		E		E	
032SVC470		P		P		E		E		E	
032SVC550				P		E		E		E	
047SVC150		E/P		P		E		E		E	
047SVC200				P		E		E		E	
048SVW998		E/P									
049SVE900		E									
SVC A		P		P		E		E		E	
048SVW998				P		E		E		E	
SVW B				P		E		E		E	
Other Mountain View		E/P	E	P		E		E		E	

### Source Property Identification and Abatement (including Referrals)

No source property investigations are currently underway in the City of Mountain View. Based on the results of future monitoring designed to identify WMAs that likely contain source properties, additional source property investigations may be conducted by the Program or the City, resulting in additional source property referrals and/or actions by the City to eliminate the discharge of PCBs of mercury into the MS4 by property owners.

### Green Infrastructure and Other Stormwater Treatment Controls<sup>11</sup>

Applicable public and private properties undergoing new or redevelopment are subject to MRP requirements to treat stormwater via low impact development (LID) techniques or equivalent. Based on the information compiled to date, over 394 acres of land to date<sup>12</sup>, including 106 acres of old industrial and 244 acres of old urban land uses are currently addressed by GI and other stormwater treatment facilities (**Appendix A**). As listed in Table 3.14, of this total, 146 acres are associated with facilities that were completed between July 1, 2013 and June 30, 2017 (i.e., FY13 14 through FY 16-17). Treatment areas associated with these facilities are distributed among the 11 WMAs in the City.

GI projects currently under construction or planned for construction in the future will also treat roughly an additional 118 acres of land, once the development/redevelopment is complete. The Program will continue working with the City to update and refine the information on completed projects, and further document (to the extent possible) the schedule for completion of these planned projects.

**Table 3.14. Extent of land area in City of Mountain View WMAs that is addressed by Green Infrastructure (GI) and Treatment Control Measures completed between July 1, 2013 and June 30, 2017.<sup>1,2,3,4</sup>**

Project Type	WMA ID	Total Area (Acres)	Area by Land Use Category (Acres)				
			Old Industrial	Old Urban	New Urban	Open Space	Other
Parcel based New & Redevelopment or Retrofit	017xxx010	37.72	29.62	6.14	-	1.96	-
	032PMC130	1.94	0.00	1.94	-	-	-
	032SVC490	42.36	37.48	4.88	-	-	-
	048SVW998	2.30	-	2.30	-	-	-
	Other Mountain View	61.75	8.88	30.03	5.52	17.33	-
<b>Totals</b>		<b>146.06</b>	<b>75.98</b>	<b>45.27</b>	<b>5.52</b>	<b>19.29</b>	<b>-</b>

1 – Acres presented may not include all acres currently treated by GI and treatment controls.

2 – GI and Treatment Control Measures include: (1) parcel based new development, redevelopment, or retrofit projects; and (2) green street projects or regional retrofit projects.

3 Includes all projects completed during FY13 14 through FY 16-17 that were not reported in the 2014 IMR (BASMAA, 2014).

4 GI and treatment controls may include proprietary vault based systems.

<sup>11</sup> Acres reported in this section as addressed by green infrastructure and treatment controls should be considered preliminary and may be revised in the future as additional information is available.

<sup>12</sup> The acres treated to date include all projects completed since the TMDL baseline was established in 2002.

### Large Full trash capture Systems (Hydrodynamic Separators)

The City of Mountain View has treated over 300 acres of land to date with 5 hydrodynamic separators owned and operated by the City (Table 3.15). The treatment areas are distributed over a number of WMAs, and are comprised of 1 acre of old industrial and 286 acres of old urban land uses. In addition to the areas currently treated by these systems, the City also plans to install additional large full capture devices in future years to treat additional areas during the term of MRP 2.0. Installation of these devices will not only assist the City in achieving its trash load reduction goals, but also provide load reduction benefits for PCBs and mercury.

**Table 3.15. Extent of land area in City of Mountain View WMAs that is addressed by publicly owned Hydrodynamic Separators (i.e., Large Full trash capture Systems).<sup>1,2,3</sup>**

WMA ID	Total Area (Acres)	Area by Land Use Category (Acres)				
		Old Industrial	Old Urban	New Urban	Open Space	Other
017xxx010	291.93	0.94	285.56	-	5.43	-
Other Mountain View	0.23	0.22	0.01	-	-	-
<b>Totals</b>	<b>292.16</b>	<b>1.16</b>	<b>285.56</b>	<b>-</b>	<b>5.43</b>	<b>-</b>

1 – Acres presented may not include all acres currently treated by full trash capture treatment systems.

2 – Trash systems only include hydrodynamic separators that are publicly owned. Inlet based full trash capture devices are described in the operation and maintenance practices section.

3 - Includes all existing full trash capture systems in the City of Mountain View that were installed between January 2010 and June 2017.

### Managing PCBs during Building Demolition

The City of Mountain View is currently participating in the BASMAA regional project to develop tools and guidance for implementing a protocol for managing PCBs during building demolition. The City is anticipating the implementation of a protocol/program to require the management of PCBs in building materials during demolition activities by July 1, 2019, consistent with MRP 2.0.

### MS4 Operation and Maintenance Practices

- **Street Sweeping**

The City of Mountain View street sweeping program includes sweeping nearly all streets in the City twice per month. Parking enforcement signs for street sweeping are posted on some streets in high density residential neighborhoods, and parking enforcement that allows sweepers to sweep to the curb occurs on some arterial streets.

- **Inlet Cleaning**

The City currently inspects and maintains all storm drain inlets one time per year, with the exception of those with full trash capture systems, which are maintained more often. The City will continue to evaluate the benefits of more frequent inlet cleaning on a site-specific basis during MRP 2.0 and as part of its control measure prioritization process via the RAA development.

### Reduction/Recycling of Mercury containing Devices & Products

The City currently promotes the collection and recycling of mercury containing devices and equipment at the consumer level via their participation in the Santa Clara County Environmental Health Department's Household Hazardous Waste Program (HHW Program). No enhancements associated with this control measure are currently planned.

## CITY OF MILPITAS

### Watershed Management Areas

Table 3.16 provides a listing of all Watershed Management Areas (WMAs) identified to date in the City of Milpitas. Total land area in the WMA and associated land uses are also included. WMAs presented in Table 3.16 have been updated from the tables provided in Version 1.0 of this report based on new information. That said, these WMAs should continue to be considered preliminary because they may be refined in the future based on data/information currently being evaluated and collected through source investigations and other activities.

A total of 12 WMAs have been identified in the City. These WMAs include all land area (i.e., >8,600 acres) in the City's jurisdictional boundaries that is below significant water impoundments located on receiving water bodies (i.e., reservoirs). WMAs form the management units that are used to report control measure implementation in this section and PCB and mercury load reductions reported in Section 4.

**Table 3.16. City of Milpitas preliminary PCB and mercury Watershed Management Areas (WMAs) and associated land uses.**

WMA ID #	Outfall Water Body	Total Area (Acres)	% Old Industrial	% Old Urban	% New Urban	% Open Space	% Other
036BYC091	Berryessa Creek	121	76%	23%	1%	0%	0%
036BYC320	Berryessa Creek	37	43%	57%	0%	0%	0%
021CLA060	Calera Creek	33	55%	0%	45%	0%	0%
035CTC700	Coyote Creek	321	1%	3%	94%	2%	0%
036PCL576	Lower Penitencia Creek	61	29%	66%	0%	5%	0%
036PCL810	Lower Penitencia Creek	11	0%	100%	0%	0%	0%
036PEC800	Penitencia East Channel	38	37%	62%	0%	1%	0%
036PEC822	Penitencia East Channel	29	52%	46%	0%	2%	0%
021PIC060	Piedmont Creek	53	26%	10%	64%	0%	0%
Ford Creek	Wrigley Ford Creek	317	42%	54%	3%	1%	0%
Wrigley Creek	Wrigley Ford Creek	461	24%	7%	67%	2%	0%
Other Milpitas	Multiple	7181	1%	40%	29%	30%	0%
<b>Totals</b>		<b>8,663</b>	<b>6%</b>	<b>37%</b>	<b>32%</b>	<b>25%</b>	<b>0%</b>

### Existing and Planned Control Measures

PCB and mercury control measures currently in place or planned for future implementation are described in this section. A preliminary list of control measures for the City of Milpitas are listed in Table 3.17.

**Table 3.17. Existing (E) and planned (P) PCB and mercury control measures in City of Milpitas WMAs.**

WMA ID #	Control Measure Categories										
	Source Property Identification and Abatement	Green Infrastructure	Large Full trash capture Systems (Hydrodynamic Separators)	Managing PCBs during Building Demolition	Managing PCBs in Stormwater Conveyance Infrastructure	Operation and Maintenance Practices			Diversion to Wastewater Treatment Facilities	Removal of Illegally Dumped PCB containing Materials and Products	Reduction/Recycling of Mercury containing Devices & Products
						Street Sweeping or Flushing	MS4 Line Flushing	Inlet Cleaning			
036BYC091				P		E		E			E
036BYC320				P		E		E			E
021CLA060				P		E		E			E
035CTC700				P		E		E			E
036PCL576		E		P		E		E			E
036PCL810		E		P		E		E			E
036PEC800		P		P		E		E			E
036PEC822		E		P		E		E			E
021PIC060				P		E		E			E
Ford Creek				P		E		E			E
Wrigley Creek		E/P		P		E		E			E
Other Milpitas		E/P		P		E		E			E

#### **Source Property Identification and Abatement (including Referrals)**

No source property investigations are currently underway in the City of Milpitas. Based on the results of future monitoring designed to identify WMAs that likely contain source properties, additional source property investigations may be conducted by the Program or the City, resulting in additional source property referrals and/or actions by the City to eliminate the discharge of PCBs of mercury into the MS4 by property owners.

**Green Infrastructure and Other Stormwater Control Measures<sup>13</sup>**

Applicable public and private properties undergoing new or redevelopment are subject to MRP requirements to treat stormwater via low impact development (LID) techniques or equivalent. Based on the information compiled to date, over 301 acres of land to date<sup>14</sup>, including 78 acres of old industrial and 95 acres of old urban land uses are currently addressed by GI and other stormwater treatment facilities (**Appendix A**). As listed in Table 3.18, of this total, 156 acres are associated with facilities that were completed between July 1, 2013 and June 30, 2017 (i.e., FY13 14 through FY 16-17). Treatment areas associated with these facilities are distributed among the 12 WMAs in the City.

GI projects currently under construction or planned for construction in the near future will also treat roughly an additional 53 acres of land, once the development/redevelopment is complete. The Program will continue working with the City to update and refine the information on completed projects, and further document (to the extent possible) the schedule for completion of these planned projects.

**Table 3.18. Extent of land area in City of Milpitas WMAs that is addressed by Green Infrastructure (GI) and Other Stormwater Treatment Control Measures completed between July 1, 2013 and June 30, 2017.<sup>1,2,3,4</sup>**

Project Type	WMA ID	Total Area (Acres)	Area by Land Use Category (Acres)				
			Old Industrial	Old Urban	New Urban	Open Space	Other
Parcel based New & Redevelopment or Retrofit	036PCL810	8.99	-	8.99	-	-	-
	Other - Milpitas	67.39	9.88	20.46	36.73	0.32	-
	036PCL576	2.69	-	2.69	-	-	-
	036PEC822	12.28	12.27	-	-	-	-
	Wrigley Creek	64.40	43.27	2.23	17.44	1.47	-
<b>Totals</b>		<b>155.74</b>	<b>65.42</b>	<b>34.36</b>	<b>54.17</b>	<b>1.79</b>	<b>-</b>

1 – Acres presented may not include all acres currently treated by GI and treatment controls.

2 – GI and Treatment Control Measures include: (1) parcel based new development, redevelopment, or retrofit projects; and (2) green street projects or regional retrofit projects.

3 - Includes all projects completed during FY13 14 through FY 16-17 that were not reported in the 2014 IMR (BASMAA, 2014).

4 - GI and treatment controls may include proprietary vault based systems.

<sup>13</sup> Acres reported in this section as treated by green stormwater infrastructure should be considered preliminary and may be revised in the future as additional information is available.

<sup>14</sup> The acres treated to date include all projects completed since the TMDL baseline was established in 2002.

### **Large Full trash capture Systems (Hydrodynamic Separators)**

The City currently has no hydrodynamic separators (HDS) that are publicly owned and operated. In FY 16-17, the City evaluated the feasibility and costs of installing large full trash capture systems to treat additional areas during the term of MRP 2.0. Based on this analysis, the costs of installing a HDS unit was prohibitive and therefore the City installed nearly 100 inlet based full capture devices to address the trash reduction goals in the MRP. The City currently does not have plans to install HDS units in the future.

### **Managing PCBs during Building Demolition**

The City of Milpitas is currently participating in the BASMAA regional project to develop tools and guidance for implementing a protocol for managing PCBs during building demolition. The City is anticipating the implementation of a protocol/program to require the management of PCBs in building materials during demolition activities by July 1, 2019, consistent with MRP 2.0.

### **Operation and Maintenance Practices**

- **Street Sweeping**

The City of Milpitas's current street sweeping program includes sweeping streets in most residential areas and arterial roads twice per month, and most retail areas once per week. The City sweeps some residential areas once a week during the months of November and December. The City does not post parking enforcement signs for street sweeping, but parking enforcement occurs on many arterial roads and streets in industrial and commercial areas.

- **Inlet Cleaning**

The City currently inspects and maintains all storm drain inlets once per year, on average, with the exception of those with full capture systems, which are maintained more often. The City will continue to evaluate the benefits of more frequent inlet cleaning on a site-specific basis during MRP 2.0 and as part of its control measure prioritization process via the RAA development.

### **Reduction/Recycling of Mercury containing Devices & Products**

The City currently promotes the collection and recycling of mercury containing devices and equipment at the consumer level via their participation in the Santa Clara County Environmental Health Department's Household Hazardous Waste Program (HHW Program). No enhancements associated with this control measure are currently planned.

## CITY OF PALO ALTO

### Watershed Management Areas

Table 3.19 provides a listing of all Watershed Management Areas (WMAs) identified to date in the City of Palo Alto. Total land area in the WMA and associated land uses are also included. WMAs presented in Table 3.16 have been updated from the tables provided in Version 1.0 of this report based on new information. That said, these WMAs should continue to be considered preliminary because they may be refined in the future based on data/information currently being evaluated and collected through source investigations and other activities.

A total of 11 WMAs have been identified in the City. These WMAs include all land area (i.e., >12,000 acres) within the City's jurisdictional boundaries that is below significant water impoundments located on receiving water bodies (i.e., reservoirs). WMAs form the management units that are used to report control measure implementation in this section and PCB and mercury load reductions reported in Section 4.

**Table 3.19. City of Palo Alto preliminary PCB and mercury Watershed Management Areas (WMAs) and associated land uses.**

WMA ID #	Outfall Water Body	Total Area (Acres)	% Old Industrial	% Old Urban	% New Urban	% Open Space	% Other
017ADC600	Adobe Creek	51	70%	27%	0%	2%	0%
017BCK200	Barron Creek	18	56%	44%	0%	0%	0%
SCH K	Matadero Creek	123	60%	40%	0%	0%	0%
016MTC910	Matadero Creek	301	12%	88%	0%	0%	0%
031MTC400	Matadero Creek	66	28%	59%	0%	14%	0%
031MTC410	Matadero Creek	80	67%	33%	0%	0%	0%
001SFC100	San Francisquito Creek	36	6%	94%	0%	0%	0%
031SCH250	Matadero Creek	68	73%	26%	0%	1%	0%
PMC D1	Permanente Creek	538	0%	0%	0%	100%	0%
017XXX010	San Francisco Bay	55	39%	59%	0%	1%	0%
Other Palo Alto	Multiple	10779	2%	56%	1%	40%	1%
<b>Totals</b>		<b>12,114</b>	<b>5%</b>	<b>57%</b>	<b>1%</b>	<b>36%</b>	<b>1%</b>

### Existing and Planned Control Measures

PCB and mercury control measures currently in place or planned for future implementation are described in this section. A preliminary list of control measures for the City of Palo Alto are listed in Table 3.20.

**Table 3.20. Existing (E) and planned (P) PCB and mercury control measures in City of Palo Alto WMAs.**

WMA ID #	Control Measure Categories										
	Source Property Identification and Abatement	Green Infrastructure	Large Full trash capture Systems (Hydrodynamic Separators)	Managing PCBs during Building Demolition	Managing PCBs in Stormwater Conveyance Infrastructure	Operation and Maintenance Practices			Diversion to Wastewater Treatment Facilities	Removal of Illegally Dumped PCB containing Materials and Products	Reduction/Recycling of Mercury containing Devices & Products
						Street Sweeping or Flushing	MS4 Line Flushing	Inlet Cleaning			
017ADC600		E		P		E		E			E
017BCK200		E		P		E		E			E
SCH K		E/P		P		E		E			E
016MTC910		E/P		P		E		E			E
031MTC400		E		P		E		E			E
031MTC410		E		P		E		E			E
001SFC100	P	E		P		E		E			E
031SCH250		E		P		E		E			E
PMC D1				P		E		E			E
017XXX010				P		E		E			E
Other Palo Alto		E/P	E	P		E		E			E

#### Source Property Identification and Abatement (including Referrals)

The following summaries describe the status of source property investigation projects currently underway. Based on the results of future monitoring designed to identify WMAs that likely contain source properties, additional source property investigations may be conducted by the Program or Co-permittees, resulting in additional source property referrals and/or actions by the City to eliminate the discharge of PCBs of mercury into the MS4 by property owners.

##### WMA 001SFC100

#### Source Investigation

Based on elevated mercury and PCB concentrations observed via the Program's Pollutant of Concern (POC) monitoring, this WMA was identified as likely containing a source property(s). This

WMA covers 35 acres in Palo Alto. The WMA is on the southern edge of downtown Palo Alto and drains to a structure that diverts a portion of storm flows into the sanitary sewer (see SCVURPPP FY 14 15 Annual Report for more information about the diversion structure).

Staff compiled information for 247 parcels and prioritized 5 parcels of high interest for PCBs or mercury. Program staff conducted right of way (ROW) surveys and visited businesses associated with 7 parcels in early fall 2016. During these visits, the Program identified potential sites for follow up sampling. Palo Alto staff videotaped (CCTV) the MS4 upstream of a sample site with elevated PCBs to record breaks in the main pipe. The video identified a break in the pipe, a potential sub surface source of sediment.

In spring 2017, the Program also collected 7 soil/sediment samples from public ROW locations in the WMA, including sediment migrating off suspect parcels. Two additional samples were collected from the MS4 near or upstream of the previously identified subsurface source of sediment. All samples were sent to a laboratory for chemical analysis of PCB and mercury concentrations. The Program will evaluate next steps once the chemical analysis results have been reviewed in FY 17 18.

### **Green Infrastructure and Treatment Controls<sup>15</sup>**

Applicable public and private properties undergoing new or redevelopment are subject to MRP requirements to treat stormwater via low impact development (LID) techniques or equivalent. Based on the information compiled to date, over 428 acres of land to date<sup>16</sup>, including 80 acres of old industrial and 176 acres of old urban land uses are currently addressed by GI and other stormwater treatment facilities (**Appendix A**). As listed in Table 3.21, of this total, 194 acres are associated with facilities that were completed between July 1, 2013 and June 30, 2017 (i.e., FY13 14 through FY 16-17). Treatment areas associated with these facilities are distributed among the 11 WMAs in the City.

GI projects currently under construction or planned for construction in the future will also treat roughly an additional 137 acres of land, once the development/redevelopment is complete. The Program will continue working with the City to update and refine the information on completed projects, and further document (to the extent possible) the schedule for completion of these planned projects.

The City has also recently constructed a GI facility on public land that treat over 36 acres of mostly old urban land use (Table 3.21). The Southgate Neighborhood Green Streets Project is located within the Southgate neighborhood in the City of Palo Alto. The City decided to retrofit the neighborhood to improve surface drainage and incorporate green street elements to improve water quality. The treatment measures include bioretention and bioinfiltration areas, porous pavement crosswalks, and a porous pavement "paseo" (pedestrian walkway connecting two streets). The bioretention areas were incorporated into the street right-of-way and existing parkway strips (vegetated areas between the sidewalks and the streets). The project included installation of 16 bioretention areas. The bioretention areas were sited in locations that optimize the amount of tributary area draining to each system.

---

<sup>15</sup> Acres reported in this section as addressed by green infrastructure and treatment controls should be considered preliminary and may be revised in the future as additional information is available.

<sup>16</sup> The acres treated to date include all projects completed since the TMDL baseline was established in 2002.

**Table 3.21. Extent of land area in City of Palo Alto WMAs that is addressed by Green Infrastructure (GI) and Other Stormwater Treatment Control Measures completed between July 1, 2013 and June 30, 2017.**<sup>1,2,3,4</sup>

Project Type	WMA ID	Total Area (Acres)	Area by Land Use Category (Acres)				
			Old Industrial	Old Urban	New Urban	Open Space	Other
Parcel based New & Redevelopment or Retrofit	016MTC910	2.91	2.54	0.37	-	-	-
	017XXX010	0.60	-	0.60	-	-	-
	031MTC410	8.45	8.45	-	-	-	-
	031SCH250	15.47	15.43	0.04	-	-	-
	Other - Palo Alto	160.15	13.00	93.76	-	0.21	-
	SCH-K	5.44	3.42	2.02	-	-	-
	001SFC100A	0.60	-	0.60	-	-	-
<b>Parcel based New &amp; Redevelopment or Retrofit Subtotal</b>		<b>193.62</b>	<b>42.84</b>	<b>97.40</b>	<b>-</b>	<b>0.21</b>	<b>-</b>
<b>Green Street/ Regional Retrofit</b>	Other Palo Alto	36.07	0.24	35.84	-	-	-

- 1 – Acres presented may not include all acres currently treated by GI and treatment controls.
- 2 – GI and Treatment Control Measures include: (1) parcel based new development, redevelopment, or retrofit projects; and (2) green street projects or regional retrofit projects.
- 3 - Includes all projects completed during FY13 14 through FY 16-17 that were not reported in the 2014 IMR (BASMAA, 2014).
- 4 - GI and treatment controls may include proprietary vault based systems.

### Large Full trash capture Systems (Hydrodynamic Separators)

The City of Palo Alto has treated over 168 acres of land to date with 2 hydrodynamic separators owned and operated by the City (Table 3.22). These areas are distributed over a number of WMAs, and are comprised of 3 acres of old industrial and 164 acres of old urban land uses. The treatment areas are distributed over a number of WMAs, and are comprised of 3 acres of old industrial and 164 acres of old urban land uses. In addition to the area currently treated by these devices, the City may install additional devices if strategic locations are identified that are not currently being addressed by other actions. Should additional devices be installed, they will not only assist the City in achieving its trash load reduction goals, but will also provide load reduction benefits for PCBs and mercury.

**Table 3.22. Extent of land area in City of Palo Alto WMAs that is addressed by publicly owned Hydrodynamic Separators (i.e., Large Full trash capture Systems).**<sup>1,2,3</sup>

WMA ID	Total Area (Acres)	Area by Land Use Category (Acres)				
		Old Industrial	Old Urban	New Urban	Open Space	Other
Other Palo Alto	167.97	2.65	164.23		1.09	

- 1 – Acres presented may not include all acres currently treated by full trash capture treatment systems.
- 2 – Trash systems only include hydrodynamic separators that are publicly owned. Inlet based full trash capture devices are described in the operation and maintenance practices section.
- 3 - Includes all existing full trash capture systems in the City of Palo Alto that were installed between January 2010 and June 2017.

### **Managing PCBs during Building Demolition**

The City of Palo Alto is currently participating in the BASMAA regional project to develop tools and guidance for implementing a protocol for managing PCBs during building demolition. The City is anticipating the implementation of a protocol/program to require the management of PCBs in building materials during demolition activities by July 1, 2019, consistent with MRP 2.0.

### **MS4 Operation and Maintenance Practices**

- **Street Sweeping**

The City of Palo Alto's current street sweeping program includes sweeping three times per week in the two main commercial areas, weekly on El Camino Real, and every other week in the remaining areas during non "leaf season", when these areas are swept weekly. The City of Palo Alto uses multiple strategies to enhance the effectiveness of street sweeping, including staff walking ahead of sweepers with leaf blowers in the downtown area to address parked cars and tree wells, and enforcing parking restrictions in some areas to allow access to the curb during sweeping operations.

- **Inlet Cleaning**

The City currently inspects and maintains all storm drain inlets one time per year, on average, with the exception of those with full capture systems, which are maintained more often. The City will continue to evaluate the benefits of more frequent inlet cleaning on a site-specific basis during MRP 2.0 and as part of its control measure prioritization process via the RAA development.

### **Reduction/Recycling of Mercury containing Devices & Products**

The City currently operates a Household Hazardous Waste Program that collects and recycles mercury containing devices and equipment via weekly drop off events. The City promotes the collection and recycling of these devices and equipment via their website. No enhancements associated with this control measure are currently planned.

## CITY OF CUPERTINO

### Watershed Management Areas

Table 3.23 provides a listing of all Watershed Management Areas (WMAs) identified to date in the City of Cupertino. Total land area in the WMA and associated land uses are also included. WMAs presented in Table 3.23 have been updated from the tables provided in Version 1.0 of this report based on new information. That said, these WMAs should continue to be considered preliminary because they may be refined in the future based on data/information currently being evaluated and collected through source investigations and other activities.

A total of 3 WMAs have been identified in the City. These WMAs include all land area (i.e., >7,000 acres) within the City's jurisdictional boundaries that is below significant water impoundments located on receiving water bodies (i.e., reservoirs). WMAs form the management units that are used to report control measure implementation in this section and PCB and mercury load reductions reported in Section 4.

**Table 3.23. City of Cupertino preliminary PCB and mercury Watershed Management Areas (WMAs) and associated land uses.**

WMA ID #	Outfall Water Body	Total Area (Acres)	% Old Industrial	% Old Urban	% New Urban	% Open Space	% Other
PMC D1	Permanente Creek	124	0%	0%	3%	97%	0%
080JSC600	Junipero Serra Channel	273	10%	90%	0%	1%	0%
Other Cupertino	Multiple	6,695	5%	68%	10%	18%	0%
<b>Totals</b>		<b>7,091</b>	<b>5%</b>	<b>68%</b>	<b>9%</b>	<b>18%</b>	<b>0%</b>

## Existing and Planned Control Measures

PCB and mercury control measures currently in place or planned for future implementation are described in this section. A preliminary list of control measures for the City of Cupertino are listed in Table 3.24.

**Table 3.24. Existing (E) and planned (P) PCB and mercury control measures in City of Cupertino WMAs.**

WMA ID #	Control Measure Categories										
	Source Property Identification and Abatement	Green Infrastructure	Large Full trash capture Systems (Hydrodynamic Separators)	Managing PCBs during Building Demolition	Managing PCBs in Stormwater Conveyance Infrastructure	Operation and Maintenance Practices			Diversion to Wastewater Treatment Facilities	Removal of Illegally Dumped PCB containing Materials and Products	Reduction/Recycling of Mercury containing Devices & Products
						Street Sweeping or Flushing	MS4 Line Flushing	Inlet Cleaning			
PMC D1		E		P		E		E			E
080JSC600		E		P		E		E			E
Other Cupertino		E/P									

### Source Property Identification and Abatement (including Referrals)

No source property investigations are currently underway in the City of Cupertino. Based on the results of future monitoring designed to identify WMAs that likely contain source properties, additional source property investigations may be conducted by the Program or the City, resulting in additional source property referrals and/or actions by the City to eliminate the discharge of PCBs of mercury into the MS4 by property owners.

### Green Infrastructure and Treatment Controls<sup>17</sup>

Applicable public and private properties undergoing new or redevelopment are subject to MRP requirements to treat stormwater via low impact development (LID) techniques or equivalent. Based on the information compiled to date, over 253 acres of land to date<sup>18</sup>, including 30 acres of old industrial and 140 acres of old urban land uses are currently addressed by GI and other stormwater treatment facilities. As listed in Table 3.25, 86 acres are associated with facilities that were completed between July 1, 2013 and June 30, 2017 (i.e., FY13 14 through FY 16-17). Treatment areas associated with these facilities are distributed among the 2 WMAs in the City as illustrated in **Appendix A**.

GI projects currently under construction or planned for construction in the near future will also treat roughly an additional 173 acres of land, once the development/redevelopment is complete. The Program will continue working with the City to update and refine the information

<sup>17</sup> Acres reported in this section as addressed by green infrastructure and treatment controls should be considered preliminary and may be revised in the future as additional information is available.

<sup>18</sup> The acres treated to date include all projects completed since the TMDL baseline was established in 2002.

on completed projects, and further document (to the extent possible) the schedule for completion of these planned projects.

**Table 3.25. Extent of land area in City of Cupertino WMAs that is addressed by Green Infrastructure (GI) and Treatment Control Measures completed between July 1, 2013 and June 30, 2017.**<sup>1,2,3,4</sup>

Project Type	WMA ID	Total Area (Acres)	Area by Land Use Category (Acres)				
			Old Industrial	Old Urban	New Urban	Open Space	Other
Parcel based New & Redevelopment or Retrofit	049SVE900	23.57	0.00	23.57	-	-	-
	Other - Cupertino	62.85	6.73	37.18	-	18.94	-
<b>Totals</b>		<b>86.42</b>	<b>6.73</b>	<b>60.75</b>		<b>18.94</b>	

1 – Acres presented may not include all acres currently treated by GI and treatment controls.

2 – GI and Treatment Control Measures include: (1) parcel based new development, redevelopment, or retrofit projects; and (2) green street projects or regional retrofit projects.

3 - Includes all projects completed during FY13 14 through FY 16-17 that were not reported in the 2014 IMR (BASMAA, 2014).

4 - GI and treatment controls may include proprietary vault based systems.

### **Large Full trash capture Systems (Hydrodynamic Separators)**

The City of Cupertino currently has no hydrodynamic separators (HDS) that are publicly owned and operated. The City has over installed 118 inlet based devices to treat land areas and will be evaluating the need for additional full capture systems, including HDS units, during the term of MRP 2.0. Should the City install HDSs, the Program will work with the City to document the area treated by these systems for inclusion in future reports. Installation of these systems will not only assist the City in achieving its trash load reduction goals, but also provide load reduction benefits for PCBs and mercury.

### **Managing PCBs during Building Demolition**

The City of Cupertino is currently participating in the BASMAA regional project to develop tools and guidance for implementing a protocol for managing PCBs during building demolition. The City is anticipating the implementation of a protocol/program to require the management of PCBs in building materials during demolition activities by July 1, 2019, consistent with MRP 2.0.

### **Operation and Maintenance Practices**

- **Street Sweeping**

The City of Cupertino's current street sweeping program includes sweeping streets in residential and retail areas, and arterial roads twice per month. Parking enforcement signs for street sweeping are posted in some residential areas, and parking enforcement that allows sweepers to sweep to the curb occurs on most arterial streets.

- **Inlet Cleaning**

The City currently inspects and maintains all storm drain inlets once every other year, on average, with the exception of those with full capture systems, which are maintained more often. The City will continue to evaluate the benefits of more frequent inlet cleaning on a site-specific basis during MRP 2.0 and as part of its control measure prioritization process via the RAA development.

**Reduction/Recycling of Mercury containing Devices & Products**

The City currently promotes the collection and recycling of mercury containing devices and equipment at the consumer level via their participation in the Santa Clara County Environmental Health Department's Household Hazardous Waste Program (HHW Program). No enhancements associated with this control measure are currently planned.

## UNINCORPORATED SANTA CLARA COUNTY

### Watershed Management Areas

Table 3.26 provides a listing of all Watershed Management Areas (WMAs) identified to date in the County of Santa Clara. Total land area in the WMA and associated land uses are also included. WMAs presented in Table 3.26 have been updated from the tables provided in Version 1.0 of this report based on new information. That said, these WMAs should continue to be considered preliminary because they may be refined in the future based on data/information currently being evaluated and collected through source investigations and other activities.

A total of 15 WMAs have been identified in the County. These WMAs include all land area (i.e., >70,000 acres) within the County's jurisdictional boundaries that is below significant water impoundments located on receiving water bodies (i.e., reservoirs). WMAs form the management units that are used to report control measure implementation in this section and PCB and mercury load reductions reported in Section 4.

**Table 3.26. County of Santa Clara preliminary PCB and mercury Watershed Management Areas (WMAs) and associated land uses.**

WMA ID #	Outfall Water Body	Total Area (Acres)	% Old Industrial	% Old Urban	% New Urban	% Open Space	% Other
016MTC910	Matadero Creek	1188	0%	0%	77%	23%	0%
067GAC010	Guadalupe River	45	0%	0%	98%	2%	0%
068SCL230	Lower Silver Creek	115	0%	0%	100%	0%	0%
083LGC525	Los Gatos Creek	129	0%	0%	100%	0%	0%
099LGC180	Los Gatos Creek	265	0%	0%	99%	1%	0%
100CTC190	Coyote Creek	107	0%	0%	100%	0%	0%
100CTC400	Coyote Creek	43	0%	13%	86%	0%	0%
100CTC600	Coyote Creek	228	0%	8%	1%	91%	0%
113LGC010	Los Gatos Creek	115	0%	0%	100%	0%	0%
130CNC022	Canoas Creek	1142	0%	0%	0%	100%	0%
Miguelita Creek	Coyote Creek	993	13%	0%	38%	49%	0%
PMC-D1	Permanente Creek	1881	7%	2%	4%	87%	0%
SCH-K	Matadero Creek	448	0%	0%	74%	26%	0%
SVC-A	Stevens Creek	10	0%	0%	63%	36%	2%
Other - Santa Clara County	Multiple	68,686	4%	0%	7%	89%	0%
<b>Totals</b>		<b>75,395</b>	<b>4%</b>	<b>0%</b>	<b>10%</b>	<b>86%</b>	<b>0%</b>

### Existing and Planned Control Measures

PCB and mercury control measures currently in place or planned for future implementation are described in this section. A preliminary list of control measures for the County of Santa Clara are listed in Table 3.27.

**Table 3.27. Existing (E) and planned (P) PCB and mercury control measures in County of Santa Clara WMAs.**

WMA ID #	Control Measure Categories										
	Source Property Identification and Abatement	Green Infrastructure	Large Full trash capture Systems (Hydrodynamic Separators)	Managing PCBs during Building Demolition	Managing PCBs in Stormwater Conveyance Infrastructure	Operation and Maintenance Practices			Diversion to Wastewater Treatment Facilities	Removal of Illegally Dumped PCB containing Materials and Products	Reduction/Recycling of Mercury containing Devices & Products
						Street Sweeping or Flushing	MS4 Line Flushing	Inlet Cleaning			
016MTC910		E/P		P		E		E			E
067GAC010				P		E		E			E
068SCL230		E		P		E		E			E
083LGC525				P		E		E			E
099LGC180		E		P		E		E			E
100CTC190				P		E		E			E
100CTC400				P		E		E			E
100CTC600				P		E		E			E
113LGC010				P		E		E			E
130CNC022				P		E		E			E
Miguelita Creek				P		E		E			E
Other Santa Clara County		E/P		P		E		E			E
PMC D1				P		E		E			E
SCH K				P		E		E			E
SVC A		E		P		E		E			E

#### Source Property Identification and Abatement (including Referrals)

No source property investigations are currently underway in the County. Based on the results of future monitoring designed to identify WMAs that likely contain source properties, additional source property investigations may be conducted by the Program or the County, resulting in additional source property referrals and/or actions by the County to eliminate the discharge of PCBs of mercury into the MS4 by property owners.

### Green Infrastructure and Treatment Controls<sup>19</sup>

Applicable public and private properties undergoing new or redevelopment are subject to MRP requirements to treat stormwater via low impact development (LID) techniques or equivalent. Based on the information compiled to date, over 339 acres of land to date<sup>20</sup>, including 112 acres of old industrial and 113 acres of old urban land uses that are currently addressed by GI and other stormwater treatment facilities. As listed in Table 3.28, 126 acres are associated with facilities that were completed between July 1, 2013 and June 30, 2017 (i.e., FY13 14 through FY 16-17). Treatment areas associated with these facilities are distributed among the 15 WMAs in the County as illustrated in **Appendix A**.

GI projects currently under construction or planned for construction in the near future will also treat roughly an additional 12 acres of land, once the development/redevelopment is complete. The Program will continue working with the County to update and refine the information on completed projects, and further document (to the extent possible) the schedule for completion of these planned projects.

**Table 3.28. Extent of land area in Santa Clara County WMAs that is addressed by Green Infrastructure (GI) and Treatment Control Measures completed between July 1, 2013 and June 30, 2017.<sup>1,2,3,4</sup>**

Project Type	WMA ID	Total Area (Acres)	Area by Land Use Category (Acres)				
			Old Industrial	Old Urban	New Urban	Open Space	Other
Parcel based New & Redevelopment or Retrofit	016MTC910	19.26	-	19.26	-	-	-
	068SCL230	0.98	-	0.98	-	-	-
	099LGC180	0.84	-	-	-	0.84	-
	Other - Santa Clara County	105.39	-	31.62	-	73.77	-
<b>Parcel based New/Redevelopment or Retrofit Subtotal</b>		<b>126.47</b>	<b>-</b>	<b>51.86</b>	<b>-</b>	<b>74.60</b>	<b>-</b>
Green Street/Regional Retrofit	016MTC910	5.90	-	5.90	-	-	-
	Other Santa Clara County	1.99	-	1.99	-	-	-
<b>Green Streets/Regional Retrofit Subtotal</b>		<b>7.89</b>	<b>-</b>	<b>7.89</b>	<b>-</b>	<b>-</b>	<b>-</b>

1 – Acres presented may not include all acres currently treated by GI and treatment controls.

2 – GI and Treatment Control Measures include: (1) parcel based new development, redevelopment, or retrofit projects; and (2) green street projects or regional retrofit projects.

3 Includes all projects completed during FY13 14 through FY 16-17 that were not reported in the 2014 IMR (BASMAA, 2014).

4 GI and treatment controls may include proprietary vault based systems.

<sup>19</sup> Acres reported in this section as addressed by green infrastructure and treatment controls should be considered preliminary and may be revised in the future as additional information is available.

<sup>20</sup> The acres treated to date include all projects completed since the TMDL baseline was established in 2002.

### Large Full trash capture Systems (Hydrodynamic Separators)

The County has treated over 71 acres of land to date with 2 hydrodynamic separators (HDS) owned and operated by the County (Table 3.29). These areas are distributed over a number of WMAs, and are comprised of 10 acres of old industrial and 60 acres of old urban land uses. In addition to the area currently treated by these devices, the County may install additional HDS units in the future. Should additional devices be installed, they will not only assist the City in achieving its trash load reduction goals, but will also provide load reduction benefits for PCBs and mercury.

**Table 3.29. Extent of land area in Santa Clara County WMAs that is addressed by existing Full trash capture Treatment Systems.**<sup>1,2,3</sup>

WMA ID	Total Area (Acres)	Area by Land Use Category (Acres)				
		Old Industrial	Old Urban	New Urban	Open Space	Other
049SVE900	59.36	6.28	52.79	0.30	-	-
050GAC400	11.44	3.82	7.62	-	-	-
<b>Totals</b>	<b>70.80</b>	<b>10.09</b>	<b>60.41</b>	<b>0.30</b>	<b>-</b>	<b>-</b>

1 – Acres presented may not include all acres currently treated by full trash capture treatment systems.

2 – Trash systems only include hydrodynamic separators that are publicly owned. Inlet based full trash capture devices are described in the operation and maintenance practices section.

3 – Includes all existing full trash capture systems in Santa Clara County that were installed between January 2010 and June 2017.

### Managing PCBs during Building Demolition

The County is currently participating in the BASMAA regional project to develop tools and guidance for implementing a protocol for managing PCBs during building demolition. The County is anticipating the implementation of a protocol/program to require the management of PCBs in building materials during demolition activities by July 1, 2019, consistent with MRP 2.0.

### MS4 Operation and Maintenance Practices

- **Street Sweeping**

The County's current street sweeping program includes sweeping expressways once per month. Beginning in July 2014, the County increased the sweeping frequency on County Expressway to once per week and began sweeping the median curb. Parking enforcement signs for street sweeping are not posted in the County, but parking is not permitted on expressways.

- **Inlet Cleaning**

The County currently inspects and maintains all storm drain inlets once per year, on average, with the exception of those with full capture systems, which are maintained more often. The County will continue to evaluate the benefits of more frequent inlet cleaning on a site-specific basis during MRP 2.0 and as part of its control measure prioritization process via the RAA development.

**Reduction/Recycling of Mercury containing Devices & Products**

The County currently promotes the collection and recycling of mercury containing devices and equipment at the consumer level via their participation in the Santa Clara County Environmental Health Department's Household Hazardous Waste Program (HHW Program). No enhancements associated with this control measure are currently planned.

## WEST VALLEY COMMUNITIES (CAMPBELL, LOS GATOS, SARATOGA AND MONTE SERENO)

### Watershed Management Areas

The West Valley Communities include the cities of Campbell, Monte Sereno, and Saratoga, and the Town of Los Gatos. Table 3.30 provides a listing of all Watershed Management Areas (WMAs) identified to date in the West Valley Communities. Total land area in the WMAs and associated land uses are also included. WMAs presented in Table 3.30 have been updated from the tables provided in Version 1.0 of this report based on new information. That said, these WMAs should continue to be considered preliminary because they may be refined in the future based on data/information currently being evaluated and collected through source investigations and other activities.

A total of 12 WMAs have been identified in the West Valley Communities. These WMAs include all land area (i.e., ~17,000 acres) within the jurisdictional boundaries of West Valley Communities that is below significant water impoundments located on receiving water bodies (i.e., reservoirs). WMAs form the management units that are used to report control measure implementation in this section and PCB and mercury load reductions reported in Section 4.

**Table 3.30. Preliminary PCB and mercury Watershed Management Areas (WMAs) and associated land uses in West Valley communities (Campbell, Los Gatos, Saratoga and Monte Sereno).**

Permittee	WMA ID #	Outfall Water Body	Total Area (Acres)	% Old Industrial	% Old Urban	% New Urban	% Open Space	% Other
Campbell	099LGC180	Los Gatos Creek	101	0%	100%	0%	0%	0%
Campbell	113LGC010	Los Gatos Creek	298	16%	81%	0%	3%	0%
Campbell	113LGC030	Los Gatos Creek	84	11%	89%	0%	0%	0%
Campbell	113LGC140	Los Gatos Creek	126	15%	85%	0%	0%	0%
Campbell	113LGC510	Los Gatos Creek	46	32%	68%	0%	0%	0%
Campbell	113LGC565	Los Gatos Creek	83	55%	44%	0%	1%	0%
Campbell	113LGC670	Los Gatos Creek	56	84%	16%	0%	0%	0%
Campbell	113LGC900	Los Gatos Creek	15	80%	20%	0%	0%	0%
Campbell	Other - Campbell	Multiple	3091	1%	95%	0%	4%	0%
Los Gatos	Other - Los Gatos	Multiple	4946	1%	51%	11%	37%	0%
Saratoga	Other - Saratoga	Multiple	7894	1%	77%	9%	14%	0%
Monte Sereno	Other - Monte Sereno	Multiple	496	0%	93%	0%	7%	0%
<b>Totals</b>			<b>17,236</b>	<b>2%</b>	<b>73%</b>	<b>7%</b>	<b>18%</b>	<b>0%</b>

### Existing and Planned Control Measures

PCB and mercury control measures currently in place or planned for future implementation are described in this section. A preliminary list of control measures for the West Valley Communities are listed in Table 3.31.

**Table 3.31. Existing (E) and Planned (P) PCB and mercury control measures in in West Valley communities (Campbell, Los Gatos, Saratoga and Monte Sereno) WMAs.**

Permittee	WMA ID #	Control Measure Categories										
		Source Property Identification and Abatement	Green Infrastructure	Large Full trash capture Systems (Hydrodynamic Separators)	Managing PCBs during Building Demolition	Managing PCBs in Stormwater Conveyance Infrastructure	Operation and Maintenance Practices			Diversion to Wastewater Treatment Facilities	Removal of Illegally Dumped PCB containing Materials and Products	Reduction/Recycling of Mercury containing Devices & Products
							Street Sweeping or Flushing	MS4 Line Flushing	Inlet Cleaning			
Campbell	099LGC180				P		E		E			E
Campbell	113LGC010		E		P		E		E			E
Campbell	113LGC030		E		P		E		E			E
Campbell	113LGC140		E/P		P		E		E			E
Campbell	113LGC510				P		E		E			E
Campbell	113LGC565				P		E		E			E
Campbell	113LGC670		E		P		E		E			E
Campbell	113LGC900				P		E		E			E
Campbell	Other Campbell		E/P		P		E		E			E
Los Gatos	Other – Los Gatos		E/P		P		E		E			E
Saratoga	Other Saratoga		E/P		P		E		E			E
Monte Sereno	Other - Monte Sereno				P		E		E			E

### **Source Property Identification and Abatement (including Referrals)**

No source property investigations are currently underway in the West Valley Communities. Based on the results of future monitoring designed to identify WMAs that likely contain source properties, additional source property investigations may be conducted by the Program or the County, resulting in additional source property referrals and/or actions by the cities/towns to eliminate the discharge of PCBs or mercury into the MS4 by property owners.

### **Green Infrastructure and Treatment Controls<sup>21</sup>**

Applicable public and private properties undergoing new or redevelopment are subject to MRP requirements to treat stormwater via low impact development (LID) techniques or equivalent. Based on the information compiled to date, over 236 acres of land to date<sup>22</sup>, including 57 acres of old industrial and 140 acres of old urban land uses are currently addressed by GI and other stormwater treatment facilities. As listed in Table 3.32, 125 acres are associated with facilities that were completed between July 1, 2013 and June 30, 2017 (i.e., FY13-14 through FY 16-17). Treatment areas associated with these facilities are distributed among the 12 WMAs in the communities as illustrated in **Appendix A**.

GI projects currently under construction or planned for construction in the near future will also treat roughly an additional 30 acres of land, once the development/redevelopment is complete. The Program will continue working with the West Valley Communities to update and refine the information on completed projects, and further document (to the extent possible) the schedule for completion of these planned projects.

### **Large Full trash capture Systems (Hydrodynamic Separators)**

The West Valley Communities do not currently have hydrodynamic separators (HDS) that are publicly owned and do not plan to install hydrodynamic separators during MRP 2.0. Should HDS units be installed, they will not only assist the communities in achieving their trash load reduction goals, but also provide load reduction benefits for PCBs and mercury.

---

<sup>21</sup> Acres reported in this section as addressed by green infrastructure and treatment controls should be considered preliminary and may be revised in the future as additional information is available.

<sup>22</sup> The acres treated to date include all projects completed since the TMDL baseline was established in 2002.

---

**Table 3.32. Extent of land area in West Valley Communities WMAs that is addressed by Green Infrastructure (GI) and Other Stormwater Treatment Control Measures completed between July 1, 2013 and June 30, 2017.<sup>1,2,3,4</sup>**

Project Type	Co permittee	WMA ID	Total Area (Acres)	Area by Land Use Category (Acres)				
				Old Industrial	Old Urban	New Urban	Open Space	Other
<b>Parcel based New &amp; Redevelopment or Retrofit</b>	Campbell	113LGC010	0.37	-	0.37	-	-	-
	Campbell	113LGC030	3.11	-	3.11	-	-	-
	Campbell	113LGC140	0.81	-	0.81	-	-	-
	Campbell	Other - Campbell	25.97	2.01	23.96	-	-	-
	Campbell	113LGC670	1.50	1.50	-	-	-	-
	Los Gatos	Other - Los Gatos	42.79	9.34	20.38	13.07	-	-
	Los Gatos	Other - Los Gatos Above Vasona	15.55	-	12.60	-	2.95	-
<b>Parcel based New/Redevelopment or Retrofit Subtotal</b>			<b>90.10</b>	<b>12.85</b>	<b>61.23</b>	<b>13.07</b>	<b>2.95</b>	<b>-</b>
<b>Green Street/Regional Retrofit</b>	Campbell	Other - Campbell	34.84	-	32.01	-	2.83	-
<b>Green Streets/Regional Retrofit Subtotal</b>			<b>34.84</b>	<b>-</b>	<b>32.01</b>	<b>-</b>	<b>2.83</b>	<b>-</b>

1 – Acres presented may not include all acres currently treated by GI and treatment controls.

2 – GI and Treatment Control Measures include: (1) parcel based new development, redevelopment, or retrofit projects; and (2) green street projects or regional retrofit projects.

3 - Includes all projects completed during FY13 14 through FY 16-17 that were not reported in the 2014 IMR (BASMAA, 2014).

4 - GI and treatment controls may include proprietary vault based systems.

### **Managing PCBs during Building Demolition**

The West Valley Communities are currently participating in the BASMAA regional project to develop tools and guidance for implementing a protocol for managing PCBs during building demolition. The Cities/Towns are anticipating the implementation of a protocol/program to require the management of PCBs in building materials during demolition activities by July 1, 2019, consistent with MRP 2.0.

### **MS4 Operation and Maintenance Practices**

- **Street Sweeping**

The City of Campbell's current street sweeping program that was enhanced in response to trash load reduction requirements includes sweeping streets in residential areas twice per month, the downtown area twice per week, and arterial/commercial/industrial areas weekly. Parking enforcement signs for street sweeping are not permanently posted in the City, however temporary signage is posted prior to sweeping events. Additionally, sweepers are able to sweep to the curb on arterial roads due to no parking on these streets.

The City of Saratoga's current street sweeping program includes sweeping most streets within the City once per month and the downtown area once per week. Parking enforcement signs for street sweeping are not posted in the City, but cars generally do not park on City streets.

The Town of Los Gatos's current street sweeping program includes sweeping industrial and residential areas once per month, commercial areas twice per month, and sweeping retail areas once per week. Parking enforcement signs are not posted in the Town.

The City of Monte Sereno's current street sweeping program includes sweeping most streets four times per year. There are many streets within the City that are not swept. Parking enforcement signs for street sweeping are not posted, but cars generally do not park on City streets.

- **Stormwater Inlet Cleaning**

The Cities/Towns currently inspects and maintain all storm drain inlets once every other year, on average, with the exception of those with full capture systems, which are maintained more often. The Cities/Towns will continue to evaluate the benefits of more frequent inlet cleaning on a site-specific basis during MRP 2.0 and as part of its control measure prioritization process via the RAA development.

### **Reduction/Recycling of Mercury containing Devices & Products**

The West Valley Communities currently promotes the collection and recycling of mercury containing devices and equipment at the consumer level via their participation in the Santa Clara County Environmental Health Department's Household Hazardous Waste Program (HHW Program). No enhancements associated with this control measure are currently planned.

## CITY OF LOS ALTOS

### Watershed Management Areas

Table 3.33 provides a listing of all Watershed Management Areas (WMAs) identified to date in the City of Los Altos. Total land area in the WMA and associated land uses are also included. WMAs presented in Table 3.33 have been updated from the tables provided in Version 1.0 of this report based on new information. That said, these WMAs should continue to be considered preliminary because they may be refined in the future based on data/information currently being evaluated and collected through source investigations and other activities.

A total of one WMA has been identified in the City. This WMA includes all land area (i.e., >4,100 acres) within the City's jurisdictional boundaries that is below significant water impoundments located on receiving water bodies (i.e., reservoirs). WMAs form the management units that are used to report control measure implementation in this section and PCB and mercury load reductions reported in Section 4.

**Table 3.33. City of Los Altos preliminary PCB and mercury Watershed Management Areas (WMAs) and associated land uses.**

WMA ID #	Outfall Water Body	Total Area (Acres)	% Old Industrial	% Old Urban	% New Urban	% Open Space	% Other
Other - Los Altos	Multiple	4,176	0%	97%	1%	2%	0%

### Existing and Planned Control Measures

PCB and mercury control measures currently in place or planned for future implementation are described in this section. A preliminary list of control measures for the City of Los Altos are listed in Table 3.34.

**Table 3.34. Existing (E) and planned (P) PCB and mercury control measures in City of Los Altos WMA.**

WMA ID #	Control Measure Categories										
	Source Property Identification and Abatement	Green Infrastructure	Full trash capture Systems	Managing PCBs during Building Demolition	Managing PCBs in Stormwater Conveyance Infrastructure	Operation and Maintenance Practices			Diversion to Wastewater Treatment Facilities	Removal of Illegally Dumped PCB containing Materials and Products	Reduction/Recycling of Mercury containing Devices & Products
						Street Sweeping or Flushing	MS4 Line Flushing	Inlet Cleaning			
Other Los Altos		E/P	E	P		E		E			E

### Source Property Identification and Abatement (including Referrals)

No source property investigations are currently underway in the City of Los Altos. Based on the results of future monitoring designed to identify WMAs that likely contain source properties, additional source property investigations may be conducted by the Program or the City, resulting in additional source property referrals and/or actions by the City to eliminate the discharge of PCBs of mercury into the MS4 by property owners.

### Green Infrastructure and Treatment Controls<sup>23</sup>

Applicable public and private properties undergoing new or redevelopment are subject to MRP requirements to treat stormwater via low impact development (LID) techniques or equivalent. Based on the information compiled to date, over 27 acres of land to date<sup>24</sup>, including 26 acres of old urban land areas. As listed in Table 3.35, 13 acres are associated with facilities that were completed between July 1, 2013 and June 30, 2017 (i.e., FY13 14 through FY 16-17). Treatment areas associated with these facilities are distributed among the 1 WMA in the City as illustrated in **Appendix A**.

GI projects currently under construction or planned for construction in the near future will also treat roughly an additional 6 acres of land, once the development/redevelopment is complete. The Program will continue working with the City to update and refine the information on completed projects, and further document (to the extent possible) the schedule for completion of these planned projects.

The land area current addressed by GI facilities includes the David and Lucile Packard Foundation Green Street facility constructed in 2012 as part of the Packard Foundation's development of its new office building at 343 Second Street. The green street portion of the project incorporates curbside flow-through rain gardens and corner bulb-outs to capture, treat and infiltrate runoff from adjacent impervious surfaces. (The runoff from the building and associated hardscape and parking lots is captured and treated by other stormwater treatment measures).

**Table 3.35. Extent of land area in City of Los Altos WMAs that is addressed by Green Infrastructure (GI) and Treatment Control Measures completed between July 1, 2013 and June 30, 2017.<sup>1,2,3,4</sup>**

Project Type	WMA ID	Total Area (Acres)	Area by Land Use Category (Acres)				
			Old Industrial	Old Urban	New Urban	Open Space	Other
Parcel based New & Redevelopment or Retrofit	Other – Los Altos	13.19	-	12.66	-	0.53	-

1 – Acres presented may not include all acres currently treated by GI and treatment controls.

2 – GI and Treatment Control Measures include: (1) parcel based new development, redevelopment, or retrofit projects; and (2) green street projects or regional retrofit projects.

3 - Includes all projects completed during FY13 14 through FY 16-17 that were not reported in the 2014 IMR (BASMAA, 2014).

4 - GI and treatment controls may include proprietary vault based systems.

<sup>23</sup> Acres reported in this section as addressed by green infrastructure and treatment controls should be considered preliminary and may be revised in the future as additional information is available.

<sup>24</sup> The acres treated to date include all projects completed since the TMDL baseline was established in 2002.

### Large Full trash capture Systems (Hydrodynamic Separators)

The City of Los Altos has treated over 106 acres of land to date with full trash capture treatment systems. The majority of this area is treated by one public hydrodynamic separator owned and operated by the City (Table 3.36). The area treated is comprised of 123 acres of old urban land use. Additional areas are also treated using inlet screening devices.

In addition to the area currently treated by this system, the City is currently evaluating the need install additional systems to treat additional areas during the term of MRP 2.0. Installation of these devices will not only assist the City in achieving its trash load reduction goals, but also provide load reduction benefits for PCBs and mercury.

**Table 3.36. Extent of land area in City of Los Altos WMAs that is addressed by existing Full trash capture Treatment Systems.**<sup>1,2,3</sup>

WMA ID	Total Area (Acres)	Area by Land Use Category (Acres)				
		Old Industrial	Old Urban	New Urban	Open Space	Other
Other –Los Altos	106.42	-	105.89	0.53	-	-

1 – Acres presented may not include all acres currently treated by full trash capture treatment systems.

2 – Trash systems only include hydrodynamic separators that are publicly owned. Inlet based full trash capture devices are described in the operation and maintenance practices section.

3 - Includes all existing full trash capture systems in Santa Clara County that were installed between January 2010 and June 2017.

### Managing PCBs during Building Demolition

The City of Los Altos is currently participating in the BASMAA regional project to develop tools and guidance for implementing a protocol for managing PCBs during building demolition. The City is anticipating the implementation of a protocol/program to require the management of PCBs in building materials during demolition activities by July 1, 2019, consistent with MRP 2.0.

### MS4 Operation and Maintenance Practices

- **Street Sweeping**

The City of Los Altos current street sweeping program includes sweeping industrial and residential areas once per month, commercial areas twice per month, and retail areas once per week. Parking enforcement signs are not posted in the City, but cars generally do not park on City streets and the downtown areas are swept before cars arrive.

- **Inlet Cleaning**

The City currently inspects and maintains all storm drain inlets one time per year, on average, with the exception of those with full capture systems, which are maintained more often. The City will continue to evaluate the benefits of more frequent inlet cleaning on a site-specific basis during MRP 2.0 and as part of its control measure prioritization process via the RAA development.

### Reduction/Recycling of Mercury containing Devices & Products

The City currently promotes the collection and recycling of mercury containing devices and equipment at the consumer level via their participation in the Santa Clara County Environmental Health Department's Household Hazardous Waste Program (HHW Program). No enhancements associated with this control measure are currently planned.

## TOWN OF LOS ALTOS HILLS

### Watershed Management Areas

Table 3.37 provides a listing of all Watershed Management Areas (WMAs) identified to date in the Town of Los Altos Hills. Total land area in the WMA and associated land uses are also included. WMAs presented in Table 3.37 have been updated from the tables provided in Version 1.0 of this report based on new information. That said, these WMAs should continue to be considered preliminary because they may be refined in the future based on data/information currently being evaluated and collected through source investigations and other activities.

A total of one WMA has been identified in the Town. This WMA includes all land area (i.e., >5,600 acres) within the Town's jurisdictional boundaries that is below significant water impoundments located on receiving water bodies (i.e., reservoirs). WMAs form the management units that are used to report control measure implementation in this section and PCB and mercury load reductions reported in Section 4.

**Table 3.37. Town of Los Altos Hills preliminary PCB and mercury Watershed Management Areas (WMAs) and associated land uses.**

WMA ID #	Outfall Water Body	Total Area (Acres)	% Old Industrial	% Old Urban	% New Urban	% Open Space	% Other
Other Los Altos Hills	Multiple	5,692	0%	74%	8%	18%	0%

### Existing and Planned Control Measures

PCB and mercury control measures currently in place or planned for future implementation are described in this section. A preliminary list of control measures for the Town of Los Altos Hills are listed in Table 3.38.

**Table 3.38. Existing (E) and planned (P) PCB and mercury control measures in Town of Los Altos Hills WMA.**

WMA ID #	Control Measure Categories										
	Source Property Identification and Abatement	Green Infrastructure	Full trash capture Systems	Managing PCBs during Building Demolition	Managing PCBs in Stormwater Conveyance Infrastructure	Operation and Maintenance Practices			Diversion to Wastewater Treatment Facilities	Removal of Illegally Dumped PCB containing Materials and Products	Reduction/Recycling of Mercury containing Devices & Products
						Street Sweeping or Flushing	MS4 Line Flushing	Inlet Cleaning			
Other Los Altos Hills		E/P		P		E		E			E

### **Source Property Identification and Abatement (including Referrals)**

No source property investigations are currently underway in the Town. Based on the results of future monitoring designed to identify WMAs that likely contain source properties, additional source property investigations may be conducted by the Program or the Town, resulting in additional source property referrals and/or actions by the Town to eliminate the discharge of PCBs of mercury into the MS4 by property owners.

### **Green Infrastructure and Treatment Controls<sup>25</sup>**

Applicable public and private properties undergoing new or redevelopment are subject to MRP requirements to treat stormwater via low impact development (LID) techniques or equivalent. Information on GI and other stormwater facilities built in the Town of Los Altos Hills is currently being compiled. All new and redevelopment project sites currently under construction or planned for construction in the near future will treat stormwater once the development/redevelopment is complete. The Program will continue working with the Town to further document (to the extent possible) the schedule for completion of these planned projects.

### **Large Full trash capture Systems (Hydrodynamic Separators)**

The Town does not currently have and has no plans to, install hydrodynamic separators during MRP 2.0. Should HDS units be installed, these units will not only assist the Town in achieving its trash load reduction goals, but also provide load reduction benefits for PCBs and mercury.

### **Managing PCBs during Building Demolition**

The Town of Los Altos Hills is currently participating in the BASMAA regional project to develop tools and guidance for implementing a protocol for managing PCBs during building demolition. The Town is anticipating the implementation of a protocol/program to require the management of PCBs in building materials during demolition activities by July 1, 2019, consistent with MRP 2.0.

### **MS4 Operation and Maintenance Practices**

- **Street Sweeping**

The Town of Los Altos Hills's current street sweeping program includes sweeping residential areas twice per month during the wet season and every month and a half during the dry season. Parking enforcement signs are not posted in the Town, but cars generally do not park on Town streets.

- **Inlet Cleaning**

The Town currently inspects and maintains all storm drain inlets one time per year, on average, with the exception of those with full capture systems, which are maintained more often. The Town will continue to evaluate the benefits of more frequent inlet cleaning on a site-specific basis during MRP 2.0 and as part of its control measure prioritization process via the RAA development.

### **Reduction/Recycling of Mercury containing Devices & Products**

The Town currently promotes the collection and recycling of mercury containing devices and equipment at the consumer level via their participation in the Santa Clara County Environmental

---

<sup>25</sup> Acres reported in this section as addressed by green infrastructure and treatment controls should be considered preliminary and may be revised in the future as additional information is available.

Health Department's Household Hazardous Waste Program (HHW Program). No enhancements associated with this control measure are currently planned.

## SANTA CLARA VALLEY WATER DISTRICT

The Santa Clara Valley Water District (District) is an active and important participant in SCVURPPP. The District's significant financial commitment to SCVURPPP and BASMAA support many local and San Francisco Bay Area monitoring activities such as the Regional Monitoring Program and many other monitoring programs. Although the District does not generally have jurisdiction over land use planning decisions, it performs and assists other SCVURPPP Co-permittees in the implementation of control measures that have a PCB and mercury reduction benefit. The District's primary PCB and Mercury control measures are related to sediment removal activities and activities related to the implementation of the Guadalupe River Watershed Mercury TMDL.

Because watershed land areas draining to receiving waters are generally not owned by the District, no Watershed Management Areas (WMAs) are currently identified for the District. That said, the District owns and maintains roughly one third of the channels and creeks in the Santa Clara Valley. District led activities that have a PCB and/or mercury reduction benefit are included in this section.

### **Existing and Planned Control Measures**

#### ***Enhanced Operation and Maintenance Practices Channel Maintenance and Cleaning***

As part of its Stream Maintenance Program (SMP), the District conducts sediment removal activities in channels, creeks and percolation ponds for the purpose of alleviating the potential for local flooding problems and to meet the requirements of the Federal Emergency Management Agency for flood protection and water supply. The District follows a sediment characterization plan to determine chemical and physical properties of the sediments, including for total mercury, in order to effectively plan for disposal or beneficial reuse of the sediments and assist with determining the best management practices to implement in order to avoid and minimize impacts to water quality and aquatic life during sediment removal and disposal. Sediment removal from channels and creeks, as well as percolation ponds, allows for the opportunistic removal of sediments and associated pollutants before they reach the San Francisco Bay.

#### ***Stream Restoration Activities and Erosion Control Activities***

The District has conducted stream restoration activities that included the removal of mercury containing mining waste in the Guadalupe Creek, Alamos Creek and the Guadalupe River that have resulted in a significant amount of mercury being removed from the Guadalupe River system. In addition, the District has funded and or managed the removal of mercury containing sediment and stream stabilization activities for other governmental organizations. One example has been the rehabilitation of Jacques Gulch upstream of Almaden Reservoir for Santa Clara County.

#### ***Oxygenation System Activities***

The District owns and operates three reservoirs (Almaden, Calero, and Guadalupe reservoirs) and one lake (Lake Almaden) within the Guadalupe River Watershed that were included in the Guadalupe River Watershed Mercury TMDL. The District operates four hypolimnetic oxygenation systems that reduce the production of methylmercury in Almaden, Guadalupe, Calero and Stevens Creek reservoirs during months of stratification. Hypolimnetic oxygenation also improves the quality of the water discharged from the reservoir, reducing downstream concentrations of

nutrients, metals, and bioavailable mercury. The District is required to provide periodic progress reports regarding its studies of methylmercury production and controls, and progress towards reducing the bioaccumulation of mercury in the watershed to the Regional Board. By reducing the amount of mercury and methylmercury in the watershed, implementation of the Guadalupe TMDL also supports the San Francisco Bay Mercury TMDL.

***Reduction/Recycling of Mercury containing Devices & Products***

The District currently promotes the collection and recycling of mercury containing devices and equipment at the consumer level via their participation in the Santa Clara County Environmental Health Department's Household Hazardous Waste Program (HHW Program). No enhancements associated with this control measure are currently planned.

## SECTION 4 – PCB AND MERCURY LOADS REDUCED

---

The PCB and mercury loads reduced through stormwater control measures implemented or caused to be implemented by Co-permittees in the Santa Clara Valley during the current MRP term are reported in this section. The loads reduced were calculated only for those control measures and projects reported in Section 3 that were implemented and/or completed between July 1, 2013 and June 30, 2017, and may not include all existing control measures. The load reductions reported in this section do not account for operation and maintenance (O&M) enhancements implemented by Co-permittees during the permit term, including enhanced street sweeping and enhanced inlet cleaning implemented by Co-permittees as part of their operation and maintenance programs for inlet based full trash capture systems. The load reductions associated with O&M enhancements implemented by Co-permittees during MRP 2.0 will be provided in future iterations of this Control Measures Plan. The Program will continue to track control measures and update the associated load reductions as additional information becomes available and as new or enhanced actions are implemented by Co-permittees.

### Summary of Loads Reduced Accounting Methodology

The accounting methodologies used to calculate the load reductions reported in this section were developed by BASMAA and approved by the Executive Officer of the Regional Water Board for the purpose of load reduction reporting during MRP 2.0. These methods and data inputs are described fully in the BASMAA Interim Accounting Methodology Report v.1.1 (BASMAA, 2017). The equations and default data inputs that are used to calculate load reductions are summarized below. The data on acres addressed by each type of control measure that are reported in Section 3 were used in the equations below to calculate the PCB and mercury load reductions that are reported later in this section.

#### Source Property Identification and Abatement (including Referrals)

The pollutant of concern (POC) loads reduced through source property identification and abatement were calculated using the equation below:

$$\text{Load of POC Reduced} = SP_A \cdot (SP_Y - OU_Y)$$

Where:

$SP_A$	=	Source property area (acres (ac))
$SP_Y$	=	Source property POC yield
$OU_Y$	=	Old Urban land use POC yield

Default inputs:

PCB Source property yield	=	4,065 mg/ac/yr
PCB Old urban land use yield	=	30.3 mg/ac/yr
Mercury Source property yield	=	1,300 mg/ac/yr
Mercury Old urban land use yield	=	215 mg/ac/yr

Fifty percent of the load reduced is reported here for each source property referral that was identified in Section 3. The remaining 50% will be credited upon completion of the abatement process, or at ten years, whichever occurs first.

## Green Infrastructure and Treatment Controls

### **Parcel Based New Development, Redevelopment and Retrofit**

The POC loads reduced through parcel based new development, redevelopment, and retrofit projects were calculated using the equation below:

$$\text{Load of POC Reduced} = P_A \cdot (P_Y - NU_Y)$$

Where:

$P_A$	=	New development/redevelopment/parcel based retrofit project area (ac)
$P_Y$	=	Existing PCBs or mercury yield (mg/ac/yr)
$NU_Y$	=	New Urban PCBs or mercury yield (mg/ac/yr)

Default inputs:

PCB New Urban land use yield = 3.5 mg/ac/yr  
Mercury New Urban land use yield = 33 mg/ac/yr

### **Green Streets, Regional Retrofit Projects, and Full trash capture Systems**

The POC loads reduced due to green streets, regional retrofit projects, and full trash capture devices (i.e., hydrodynamic separators (HDS) units) were calculated using the equation and inputs provided below:

$$\text{Annual Mass of PCB Reduced} = P_A \cdot P_Y \cdot E_f$$

Where:

$P_A$	=	Tributary area treated by green infrastructure/retrofit treatment measure/HDS unit (acres)
$P_Y$	=	Area weighted PCBs or mercury yield (mg/acre year)
$E_f$	=	Efficiency factor for green infrastructure/retrofit treatment control measure (assumed to be 70%) or HDS units (assumed to be 20%)

## PCB Loads Reduced

Co-permittees in the Santa Clara Valley have reduced PCBs by **145 g/year** during the MRP 2.0 compliance period (i.e., FY 13-14 to present). The PCB loads reduced by each Permittee are provided in Table 4.1.

**Table 4.1. PCBs Loads Reduced by Co-permittees in the Santa Clara Valley (FY13 14 through FY 16-17).**

Permittee	PCBs Loads Reduced (g/yr)				
	FY13 14	FY14 15	FY15 16	FY 16-17	Cumulative Load Reduced
Cupertino	1.80	0.13	0.24	0.05	<b>2.21</b>
Los Altos	0.06	0.16	0.11	0.01	<b>0.34</b>
Milpitas	0.00	0.40	1.22	4.74	<b>6.36</b>
Mountain View	2.20	3.16	0.51	2.64	<b>8.52</b>
Palo Alto	0.80	3.46	1.88	0.84	<b>6.98</b>
San Jose	2.94	7.29	20.32	53.08	<b>83.63</b>
Santa Clara	2.88	2.52	2.09	3.56	<b>11.05</b>
Santa Clara County Unincorporated	0.48	0.27	0.30	0.63	<b>1.67</b>
Sunnyvale	1.28	2.34	15.42	1.30	<b>20.33</b>
West Valley Communities	0.52	0.23	1.38	1.45	<b>3.58</b>
<b>TOTAL - All Co-permittees</b>	<b>12.96</b>	<b>19.96</b>	<b>43.48</b>	<b>68.30</b>	<b>144.69</b>

The total PCB loads reduced by each control measure type are provided in Table 4.2. Figure 4.1 presents the distribution of PCB load reductions achieved by control measure type for each Permittee, and across all Co-permittees.

**Table 4.2. PCB Loads Reduced within the Santa Clara Valley by Control Measure Category (FY 2013/14 through FY 2016/17).**

Control Measure Category		PCBs Loads Reduced (g/yr)					MRP-Required Load Reductions (g/yr)	
		FY13 14	FY14 15	FY15 16	FY 16-17	Cumulative Load Reduced	2018	2020
<b>Source Property Identification and Abatement</b>	Leo Avenue (San Jose)	-	-	10.09	-	<b>10.09</b>		
	Sunnyvale East Channel Watershed (Sunnyvale)	-	-	-	-	-		
<b>Green Infrastructure and Other Stormwater Treatment Controls</b>	Parcel Based New & Redevelopment	12.80	19.89	17.67	17.70	<b>68.06</b>		<b>37</b>
	Green Streets/Regional Retrofit	0.16	-	1.89	0.16	<b>2.21</b>		
	Large Full trash capture Systems (Hydrodynamic Separators) <sup>3</sup>	-	0.07	13.83	50.44	<b>64.34</b>		
<b>Enhanced O&amp;M Measures<sup>4</sup></b>		-	-	-	-	-		
<b>Manage PCBs in Building Materials<sup>4</sup></b>		-	-	-	-	-		
<b>Manage PCBs in Infrastructure<sup>4</sup></b>		-	-	-	-	-		
<b>Diversion to POTW<sup>4</sup></b>		-	-	-	-	-		
<b>Source Controls/Other<sup>4</sup></b>		-	-	-	-	-		
<b>TOTAL - ALL CO-PERMITTEES &amp; CONTROLS</b>		<b>12.96</b>	<b>19.96</b>	<b>43.48</b>	<b>68.30</b>	<b>144.69</b>	<b>160</b>	<b>940</b>

1. Load Reduced = (Source Property Area (ac)) x (4.065 – 0.0303 (g/ac/yr)). Acres associated with this control measure can be found in Section 3.
2. For parcel based projects, Load Reduced = (Project Area (ac)) x (Existing Yield – 35 (g/ac/yr)). For green street or regional retrofit projects, Load Reduced = (Project Drainage Area (ac)) x (area weighted PCBs yield (g/ac/yr)) x 0.70. Acres associated with this control measure can be found in Section 3.
3. Load Reduced = (Project Drainage Area (ac)) x (area weighted PCBs yield (g/ac/yr)) x 0.20. Acres associated with this control measure can be found in Section 3.
4. Loads reduced for these control measures will be provided in future reports, as applicable.

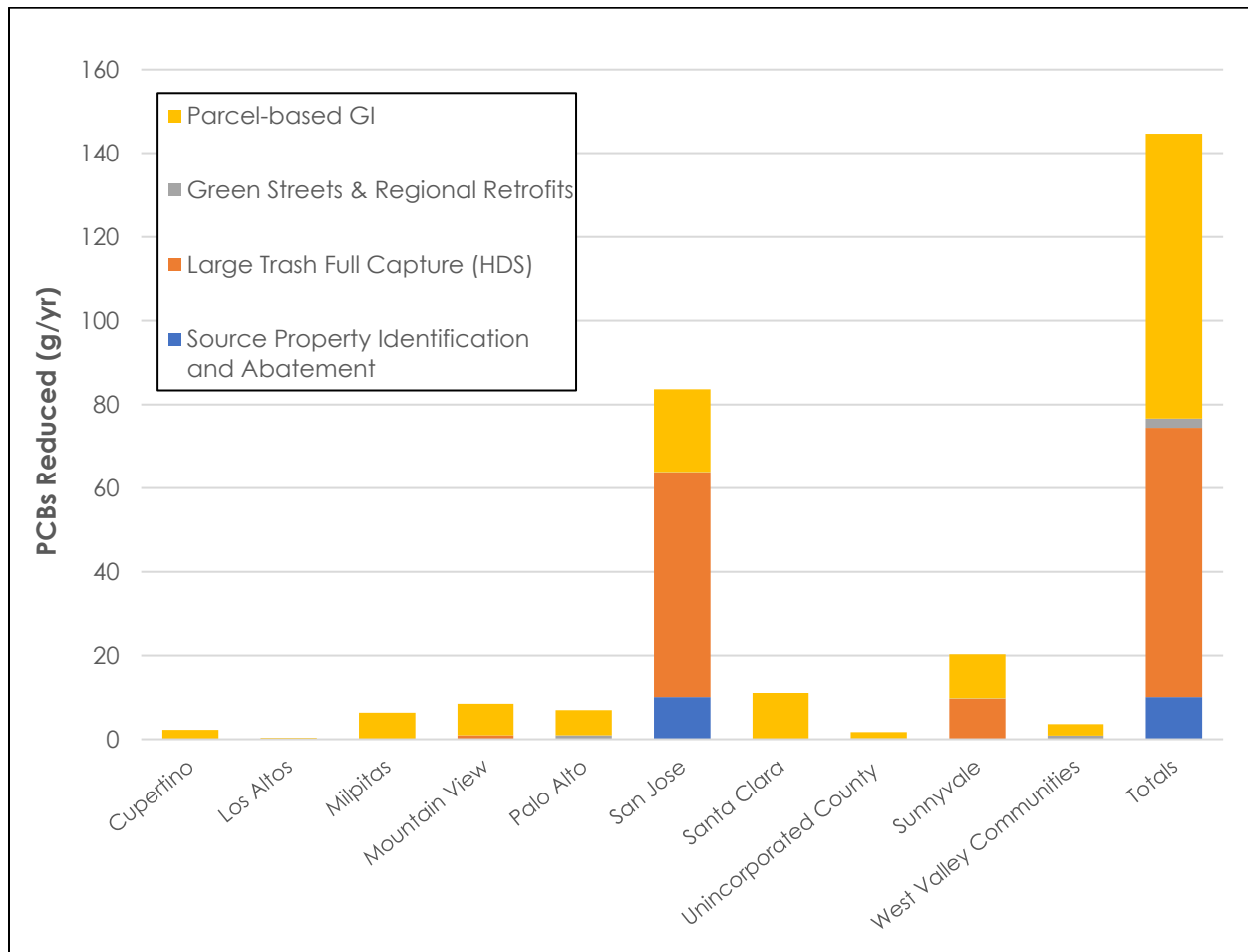

**Figure 4.1. PCB Loads Reduced by each Permittee within the Santa Clara Valley by Control Measure Category (FY 2013/14 through FY 2016/17).**

Parcel-based re-development projects have been and will continue to be important controls for reducing PCBs. Table 4.2 and Figure 4.1 demonstrate the importance of green infrastructure installation as part of parcel-based redevelopment projects in the Santa Clara Valley. Since FY 13-14, more than 2,250 acres have undergone new or redevelopment in the Santa Clara Valley and are currently treated by GI facilities, including more than 550 acres of old industrial and 850 acres of old urban land uses. These projects currently account for 47% of the reported PCB load reduction (Table 4.2).

By comparison, green street and regional retrofit projects currently account for less than 2% of the PCB loads reduced to-date (Table 4.2). With the development and implementation Co-permittee GI Implementation Plans that are required by the MRP, green street and regional projects are expected to increase over the next decade. With this increase in these projects, PCB load reductions are expected to increase as well over time.

Large full trash capture systems (i.e., Hydrodynamic Separators) owned and operated by Co-permittees also play an important role in reducing PCBs reaching the Bay from the Santa Clara Valley. To-date, nearly 12,000 acres of land, including 1,777 acres of old industrial land use, have been treated by HDS units. The bulk of land treated by these systems are located in the cities of

San Jose and Sunnyvale. Combined, these systems account for 45% of the PCB load reductions from the Santa Clara Valley.

Lastly, although only 10 grams of PCBs have been reduced to-date, the source property identification and abatement remains one of the most cost-effective control measures available to PCB load reductions. Should the Program and Co-permittees identify additional source properties through source investigations currently underway, additional PCB load reductions will be reported in future annual reports, consistent with the MRP.

Figure 4.2 illustrates the load reductions achieved each fiscal year across all Co-permittees, clearly demonstrating the substantial progress that has been made in the Santa Clara Valley to reduce PCBs in stormwater. Co-permittees have nearly achieved the 2018 PCBs load reduction target of 160 g/yr for the Santa Clara Valley. As noted previously, PCB load reductions are not reported here for all controls that have been implemented to date, including increases in the frequency of inlet clean associated with inlet-based full trash capture devices. Over the next fiscal year, efforts will be made to document the information required to account for these actions. In addition, Co-permittees continue to develop and implement appropriate methods to manage PCBs in building materials, control other potential sources (e.g., infrastructure, illegal dumping, etc.), and prevent or reduce the release of PCBs from these sources. As progress is made on implementing these control measures, the Program will document load reductions achieved in future reports.

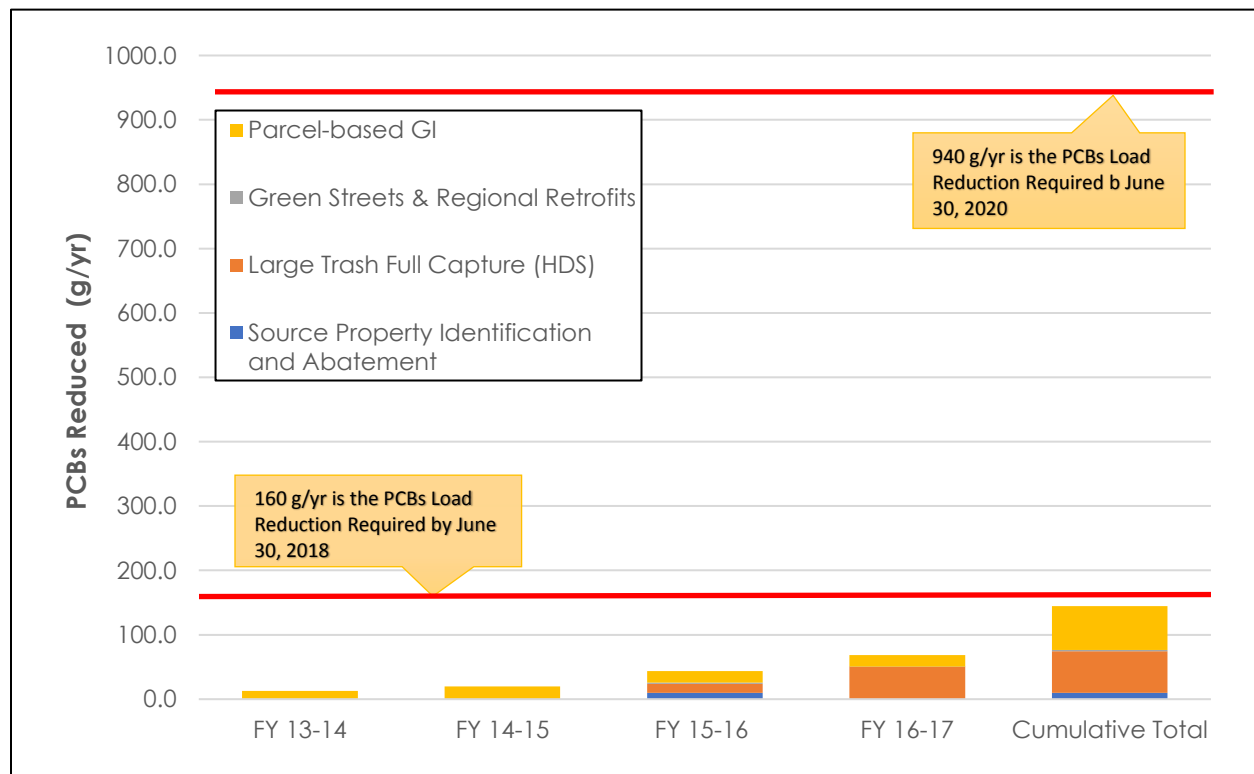

Figure 4.2. PCB Loads Reduced within the Santa Clara Valley by Control Measure Category (FY 2013/14 through FY 2016/17).

## Mercury Loads Reduced

Co-permittees in the Santa Clara Valley have reduced mercury by **1,496 g/year** during the MRP 2.0 compliance period (i.e., FY 13-14 to present). The mercury loads reduced by each Permittee are provided in Table 4.3.

**Table 4.3. Mercury Loads Reduced by Co-permittees in the Santa Clara Valley (FY13-14 through FY 16-17).**

Permittee	PCBs Loads Reduced (g/yr)				
	FY13 14	FY14 15	FY15 16	FY 16-17	Cumulative Load Reduced
Cupertino	16.89	0.75	1.60	0.34	19.58
Los Altos	0.39	1.10	0.76	0.06	2.30
Milpitas	0.00	2.74	15.17	71.23	89.14
Mountain View	32.19	44.63	4.72	29.89	111.43
Palo Alto	10.54	42.18	14.69	9.66	77.07
San Jose	24.28	91.50	112.24	487.29	715.30
Santa Clara	34.48	25.60	29.23	42.89	132.20
Santa Clara County Unincorporated	3.19	1.41	2.04	4.23	10.87
Sunnyvale	11.72	33.66	194.47	15.25	255.10
West Valley Communities	4.59	1.51	9.32	17.84	33.25
<b>TOTAL - All Co-permittees</b>	<b>138.28</b>	<b>245.07</b>	<b>384.24</b>	<b>678.67</b>	<b>1,446.25</b>

The mercury loads reduced by each control measure type are provided in Table 4.4. Figure 4.3 presents the distribution of PCB load reductions achieved by control measure type for each Permittee, and across all Co-permittees.

**Table 4.4. Mercury Loads Reduced within the Santa Clara Valley by Control Measure Category (FY 2013/14 through FY 2016/17).**

Control Measure Category		PCBs Loads Reduced (g/yr)					MRP-Required Load Reductions (g/yr)	
		FY13 14	FY14 15	FY15 16	FY 16-17	Cumulative Load Reduced	2018	2020
<b>Source Property Identification and Abatement</b>	Leo Avenue (San Jose)	-	-	2.7	-	2.7		
	Sunnyvale East Channel Watershed (Sunnyvale)	-	-	-	-	-		
<b>Green Infrastructure and Other Stormwater Treatment Controls</b>	Parcel Based New & Redevelopment	136.9	244.6	221.5	235.1	838.07		16
	Green Streets/Regional Retrofit	1.3	-	12.9	1.1	15.32		
	Large Full trash capture Systems (Hydrodynamic Separators) <sup>3</sup>	-	0.5	147.1	442.5	590.15		
<b>Enhanced O&amp;M Measures<sup>4</sup></b>		-	-	-	-	-		
<b>Manage PCBs in Building Materials<sup>4</sup></b>		-	-	-	-	-		
<b>Manage PCBs in Infrastructure<sup>4</sup></b>		-	-	-	-	-		
<b>Diversion to POTW<sup>4</sup></b>		-	-	-	-	-		
<b>Source Controls/Other<sup>4</sup></b>		-	-	-	-	-		
<b>TOTAL - ALL CO-PERMITTEES &amp; CONTROLS</b>		<b>138.3</b>	<b>245.1</b>	<b>384.2</b>	<b>678.7</b>	<b>1446.3</b>	-	-

1. Load Reduced = (Source Property Area (ac)) x (1.033 – 0.215 (g/ac/yr)). Acres associated with this control measure can be found in Section 3.
2. For parcel based projects, Load Reduced = (Project Area (ac)) x (Existing Yield – 0.033 (g/ac/yr)). For green street or regional retrofit projects, Load Reduced = (Project Drainage Area (ac)) x (area weighted mercury yield (g/ac/yr)) x 0.70. Acres associated with this control measure can be found in Section 3.
3. Load Reduced = (Project Drainage Area (ac)) x (area weighted mercury yield (g/ac/yr)) x 0.20. Acres associated with this control measure can be found in Section 3.
4. Loads reduced for these control measures will be provided in future reports.

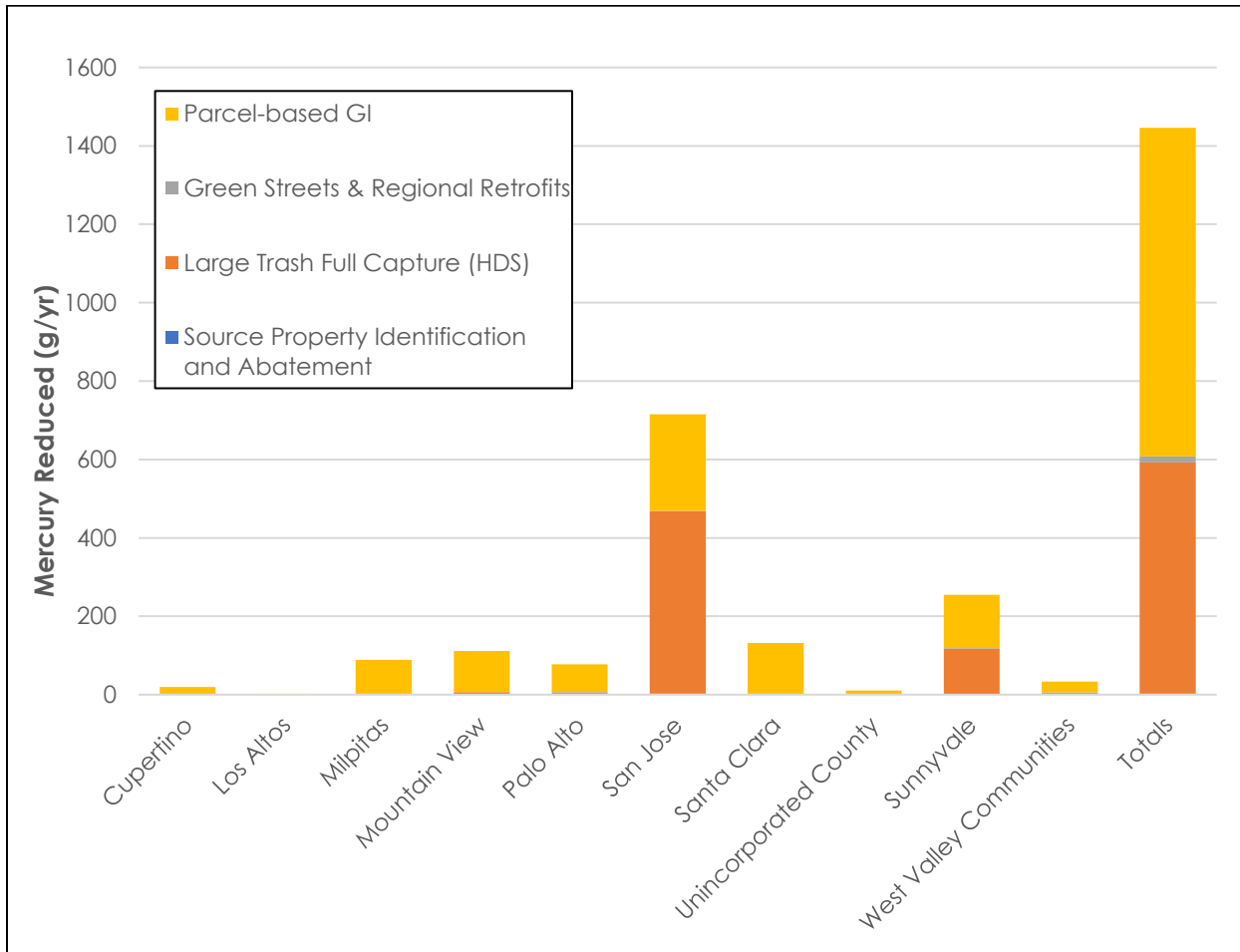

**Figure 4.3. Mercury Loads Reduced by each Permittee within the Santa Clara Valley by Control Measure Category (FY 2013/14 through FY 2016/17).**

The mercury loads reduced by each control measure are provided in Table 4.4. The largest single contributor to the mercury load reductions achieved to date has been through parcel based new development and redevelopment projects where GI has been installed (Table 4.4). Figure 4.3 presents the distribution of mercury load reductions achieved by control measure type for each Permittee, and across all Co-permittees, further demonstrating the importance of green infrastructure and treatment controls including full trash capture systems for mercury load reductions. Combined, these measures contribute 99% to the Program wide total mercury load reduction achieved to-date.

New and redevelopment projects have been and continue to be implemented across all Santa Clara Valley Co-permittees. Over the permit term to-date, more than 2,250 acres have undergone redevelopment, including more than 550 acres of old industrial and 850 acres of old urban land uses. These projects currently account for 58% of the mercury load reduction (Table 4.4). By comparison, Green Street and regional retrofit projects account for 1% of the total mercury loads reduced to-date (Table 4.4).

Full trash capture systems are also an important component of mercury load reductions, accounting for 41% of the Program-wide total to-date. The bulk of these systems treat land areas

in the cities of San Jose and Sunnyvale. Combined, these systems currently treat nearly 12,000 acres of land, including 1,177 acres of old industrial and 9,804 acres of old urban land uses.

The remaining 1% load reduction results from the source property identification and referral of the property on Leo Avenue in the City of San Jose.

Figure 4.4 illustrates the load reductions achieved each fiscal year across all Co-permittees, clearly demonstrating the substantial progress Co-permittees in the Santa Clara Valley have made to-date. The interim mercury load reduction target of 16g/yr through green infrastructure has already been achieved. Continued progress is expected from ongoing redevelopment and retrofit of treatment controls (including full trash capture systems) into existing old industrial and old urban land uses throughout the remainder of the permit term.

As noted previously, mercury load reductions are not reported here for all controls that have been implemented to date, including increases in the frequency of inlet clean associated with inlet-based full trash capture devices and mercury removed via the SCVWD's stream maintenance activities. Over the next fiscal year, efforts will be made to document the information required to account for these actions. As progress is made on continued implementation of mercury control measures, the Program will document load reductions achieved in future reports.

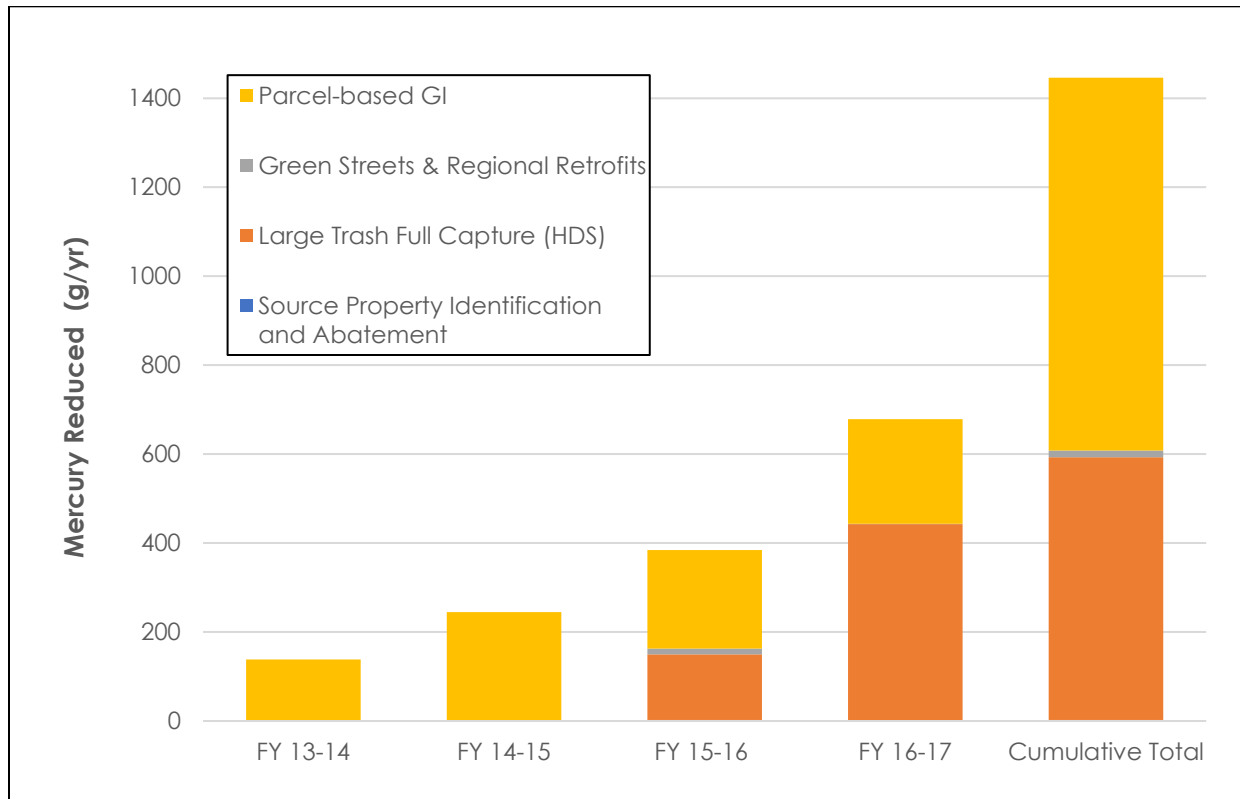

Figure 4.4. Mercury Loads Reduced within the Santa Clara Valley by Control Measure Category (FY 2013/14 through FY 2016/17).

## **SECTION 5 - IMPLEMENTATION SCHEDULE AND PLANNED NEAR TERM NEXT STEPS**

---

Co-permittees in the Santa Clara Valley began implementing PCB and mercury control measures with the adoption of the PCBs and Mercury TMDLs. Enhanced control measure implementation following the adoption of MRP 2.0 is underway and primarily focused on 1) conducting source property identification projects that will likely lead to referrals to the Water Board for further investigation and abatement; 2) tracking the implementation of green stormwater infrastructure/treatment controls on private property, and planning for public green infrastructure projects; and 3) developing a protocol to manage PCBs in building materials during demolition. These control measures will continue to be developed/implemented over the course of the MRP 2.0, consistent with the permit.

In addition to these focused areas, Co-permittees are also continuing to implement the following during the term of MRP 2.0:

### **Source Property Referrals and Abatement**

- Continue to collect and evaluate information to identify WMAs with potential source properties using the framework developed by BASMAA member agencies and expanded upon by SCVURPPP, including the collection of stormwater monitoring data from many of the 160+ WMAs.
- Continue to work with the Regional Water Board the referral of the railroad property on Leo Avenue in the City of San Jose (WMA 083CTC990) and assist in next steps as appropriate.
- Continue to work with the USEPA and the Regional Water Board on the source property identified in the City of Sunnyvale (WMA 049SVE900), identify the operation and maintenance activities in the public right-of-way around the property that should be implemented, and refer the property to the appropriate regulatory agency(s) for follow up and abatement.
- Continue calculating PCB and mercury load reduction benefits of source properties.

### **Green Infrastructure**

- With assistance and guidance from SCVURPPP, develop GI Plans that integrate with the Santa Clara Valley Stormwater Resource Plan development that began in late 2016 and the RAA planning process designed to address PCBs and mercury TMDLs subsequent to MRP 2.0.
- Continue to develop a tracking mechanism for GI and stormwater treatment in the Santa Clara Valley and update the associated database to assist Co-permittees in calculating PCB and mercury load reductions.
- Continue calculating the PCB and mercury load reduction benefits of existing GI facilities.

### **Large Full trash capture Systems (HDS)**

- Continue to track the implementation of full trash capture systems and calculate the PCB and mercury load reduction benefits.

### **MS4 Operation and Maintenance Practices**

- Look for opportunities to enhance existing O&M practices to optimize PCB and mercury load reduction benefits.

- Continue to track the implementation of enhanced MS4 operation and maintenance practices, including increased cleaning frequencies of inlets with full trash capture systems, and calculate the PCB and mercury load reduction benefits.

**PCBs in Building Materials, Storm Drains and Roadway Infrastructure**

- Consistent with Provision C.12.f, continue to participate in the ongoing BASMAA regional project to develop an implementation framework, guidelines and tools for managing materials and wastes containing PCBs during the demolition of buildings; and tailor these materials for SCVURPPP Co-permittees.
- Through a BASMAA regional project, implement the sampling and analysis plan to evaluate the magnitude and extent of PCBs in caulks/sealants used in storm drains or roadway infrastructure.

**Mercury Reduction via True Source Controls and Recycling**

- Continue to implement and track the benefits from mercury true source control and recycling programs, including HHW Programs.

**Additional Activities**

- Continue implementing a program to educate the public regarding potential human health risks from PCBs and mercury in Bay fish, including residents likely to consume locally caught fish. This includes working with the Alviso Education Center to utilize various education and outreach products.
- Begin developing an RAA for the Santa Clara Valley, consistent with the regional framework and guidance for conducting an RAA for mercury and PCBs.
- Prepare a plan and schedule for implementing technically and economically feasible PCB and mercury control measures and evaluate the costs and benefits from their implementation.

**Table 5.1. Preliminary list of PCB and mercury control measure tasks, responsible party(s) and anticipated milestones during the term of MRP 2.0.**

Task	Responsible Party(s)	Anticipated Milestone Completion Date	Notes
<b>Source Property Referrals and Abatement</b>			
Identify WMAs with potential source properties	Program & Applicable Co-permittees	December 2020	Anticipated date for categorizing all WMAs
Continue coordinating with the Regional Water Board on railroad property on Leo Avenue (San Jose WMA 083CTC990)	Program & City of San Jose	On-going	13267 letter issued by Regional Water Board to property owner. Initial sampling results indicate high concentrations on railroad ROW.
Continue coordinating with the USEPA and the Regional Water Board on the source property identified in the City of Sunnyvale (WMA 049SVE900), including identification of enhanced operation and maintenance controls that will be implemented in the public ROW.	Program and City of Sunnyvale	On-going	City shared with USEPA data collected adjacent to or downstream of property. USEPA required property owner to sample discharges from property. PCB concentrations highly elevated.
Complete source identification projects underway in 7 WMAs. Prepare additional property referrals (as needed) to the Water Board.	Program & Co-permittees	June 2018	Referrals anticipated to be included with 2018 Annual Report.
Continue calculating the PCB and mercury load reduction benefits of other source property referral/abatement.	Program & Co-permittees	June 2018	Reporting of loads reduced in 2018 Annual Report
<b>Green Infrastructure</b>			
With assistance and guidance from SCVURPPP, develop GI Plans that integrate with the Santa Clara Valley Stormwater Resource Plan development that began in late 2016 and the RAA planning process designed to address PCBs and mercury TMDLs subsequent to MRP 2.0.	Co-permittees (with Program Assistance)	GI Framework – June 2017 GI Plan – Sept 2019	

Task	Responsible Party(s)	Anticipated Milestone Completion Date	Notes
Continue to develop a tracking mechanism for GI and stormwater treatment in the Santa Clara Valley and update the associated database to assist Co-permittees in calculating PCB and mercury load reductions.	Program & Co-permittees	June 2018	
Continue calculating the PCB and mercury load reduction benefits of existing GI facilities.	Program & Co-permittees	June 2018	Reporting of loads reduced in 2018 Annual Report
<b>Large Full trash capture Systems (HDS)</b>			
Continue to track the implementation of full trash capture systems and calculate the PCB and mercury load reduction benefits.	Program & Co-permittees	On-going	Reporting of loads reduced in 2018 Annual Report
<b>MS4 Operation and Maintenance Practices</b>			
Look for opportunities to enhance existing O&M practices to optimize PCB and mercury load reduction benefits.	Co-permittees & Program	On going	
Continue to track the implementation of MS4 operation and maintenance practices and calculate the PCB and mercury load reduction benefits, specifically those associated with inlet-based full trash capture devices.	Program & Co-permittees	On going	Reporting of loads reduced in 2018 Annual Report
<b>PCBs in Building Materials, Storm Drains and Roadway Infrastructure</b>			
Continue development of an implementation framework, guidelines and tools for managing materials and wastes containing PCBs during the demolition of buildings; tailor these materials for SCVURPPP Co-permittees; and begin implementation of a program/protocol.	Framework & Guidance – Program  Protocol Implementation Co-permittees	June 2018  June 2019	
Through a BASMAA regional project, implement a sampling and analysis plan to evaluate the magnitude and extent of PCBs in caulks/sealants used in storm drains or roadway infrastructure.	BASMAA & Program	June 2018	

Section 4 Implementation Schedule and Planned Near-Term Next Steps

Task	Responsible Party(s)	Anticipated Milestone Completion Date	Notes
<b>Mercury Reduction via True Source Controls and Recycling</b>			
Continue to implement and track the benefits from mercury true source control and recycling programs, including HHW Programs.	Program & Applicable Co-permittees	On going	Reporting of loads reduced in 2018 Annual Report
<b>Additional Activities</b>			
Implement the Program's work plan for outreach to residents likely to consume locally caught fish, including working with the Aviso Education Center to utilize various education and outreach products.	Program & Co-permittees	On going	
Develop an RAA for mercury and PCBs for the Santa Clara Valley, consistent with the regional framework and guidance for conducting an RAA for mercury and PCBs.	Program & Co-permittees	June 2020	
Prepare a plan and schedule for implementing technically and economically feasible PCB and mercury control measures and evaluate the costs and benefits from their implementation.	Program & Co-permittees	June 2020	

## SECTION 6 - REFERENCES

---

- BASMAA (2014). Integrated Monitoring Report – Part B. Prepared by Geosyntec and EOA, Inc. Prepared for the Bay Area Stormwater Management Agencies Association. September.
- BASMAA (2017). PCB and Mercury Interim Accounting Methodology for TMDL Loads Reduced, Version 1.1. Prepared by Geosyntec and EOA, Inc. Prepared for the Bay Area Stormwater Management Agencies Association. March 23, 2017.
- BASMAA (2017). Clean Watersheds for a Clean Bay (CW4CB) Final Report. Prepared by Geosyntec and EOA, Inc. Prepared for the Bay Area Stormwater Management Agencies Association. May, 2017. [http://basmaa.org/Clean Watersheds for a Clean Bay Project](http://basmaa.org/Clean_Watersheds_for_a_Clean_Bay_Project)
- Santa Clara Valley Urban Runoff Pollution Prevention Program (SCVURPPP). (2015). Clean Watersheds for a Clean Bay (CW4CB) Source Property Identification and Referral Pilot Study, Leo Avenue Watershed – San Jose, California. September.
- Santa Clara Valley Urban Runoff Pollution Prevention Program (SCVURPPP). (2016). *Progress Report on Identifying Watershed Management Areas*. Prepared by EOA, Inc. April.
- Santa Clara Valley Urban Runoff Pollution Prevention Program (SCVURPPP). (2016). *Stormwater Control Measure Plan for PCBs and Mercury in the Santa Clara Valley, Version 1.0*. September, 2016.

# Appendix A

---

## Locations of Existing Green Infrastructure Facilities

---

# City of San Jose



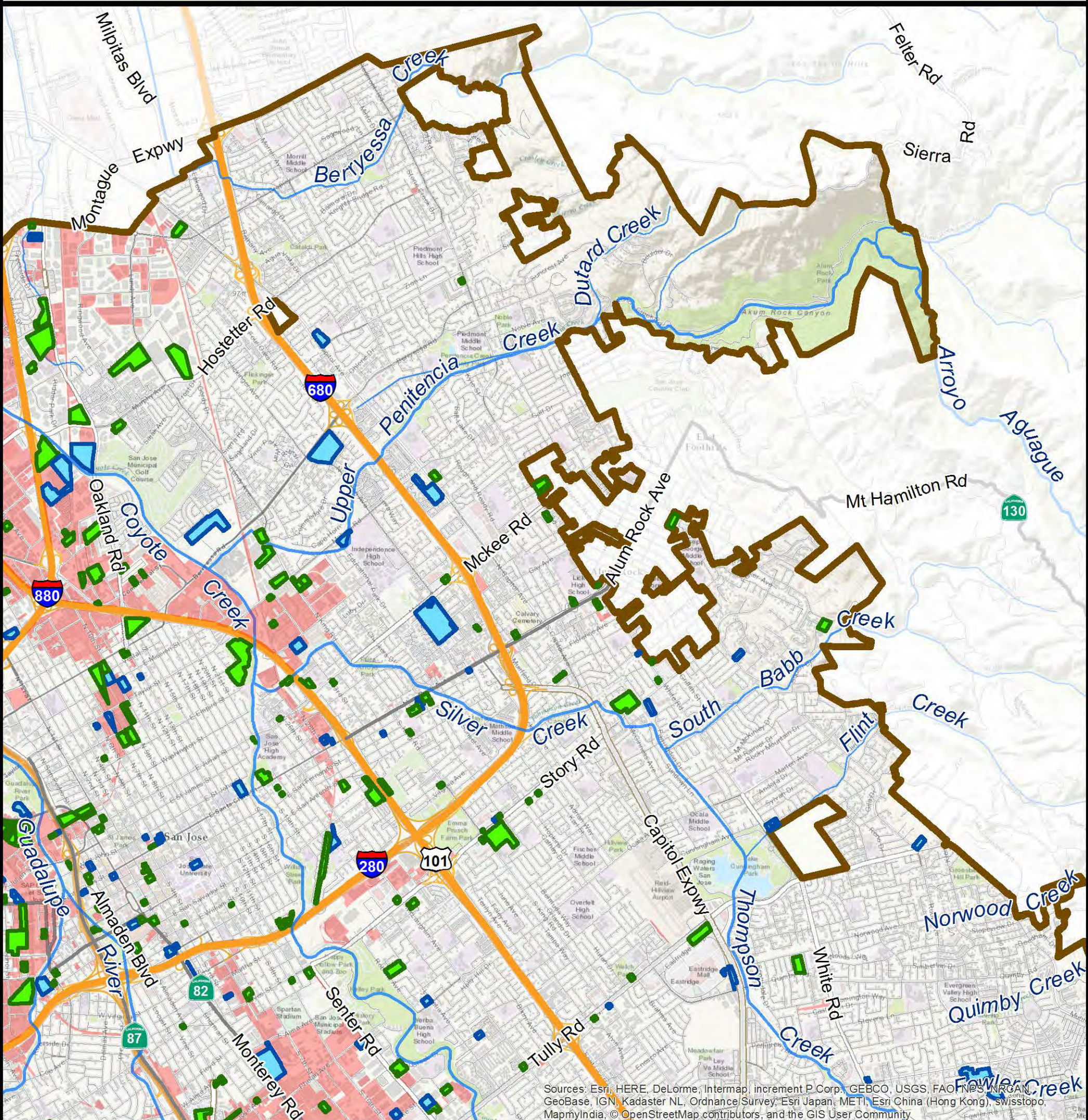

# City of San Jose - Northeast - Green Infrastructure Projects



Sources: Esri, HERE, DeLorme, Intermap, increment P Corp., GEBCO, USGS, FAO, NPS, NRCAN, GeoBase, IGN, Kadaster NL, Ordnance Survey, Esri Japan, METI, Esri China (Hong Kong), swisstopo, MapmyIndia, © OpenStreetMap contributors, and the GIS User Community

## Green Infrastructure Projects

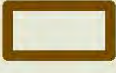
-  Completed FY 13-14 to FY 16-17
-  Completed Prior to FY 13-14
-  Old Industrial
-  Permittee Boundary

## Data Sources:

- City Boundaries:** Santa Clara County
- Catchment Boundaries:** Mattern/WLA
- Background:** ESRI World Topographic Map

Map Created By: EOA, Inc.  
Date: September 7, 2017

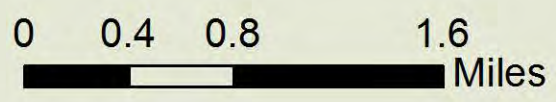

# City of San Jose - Northwest - Green Infrastructure Projects

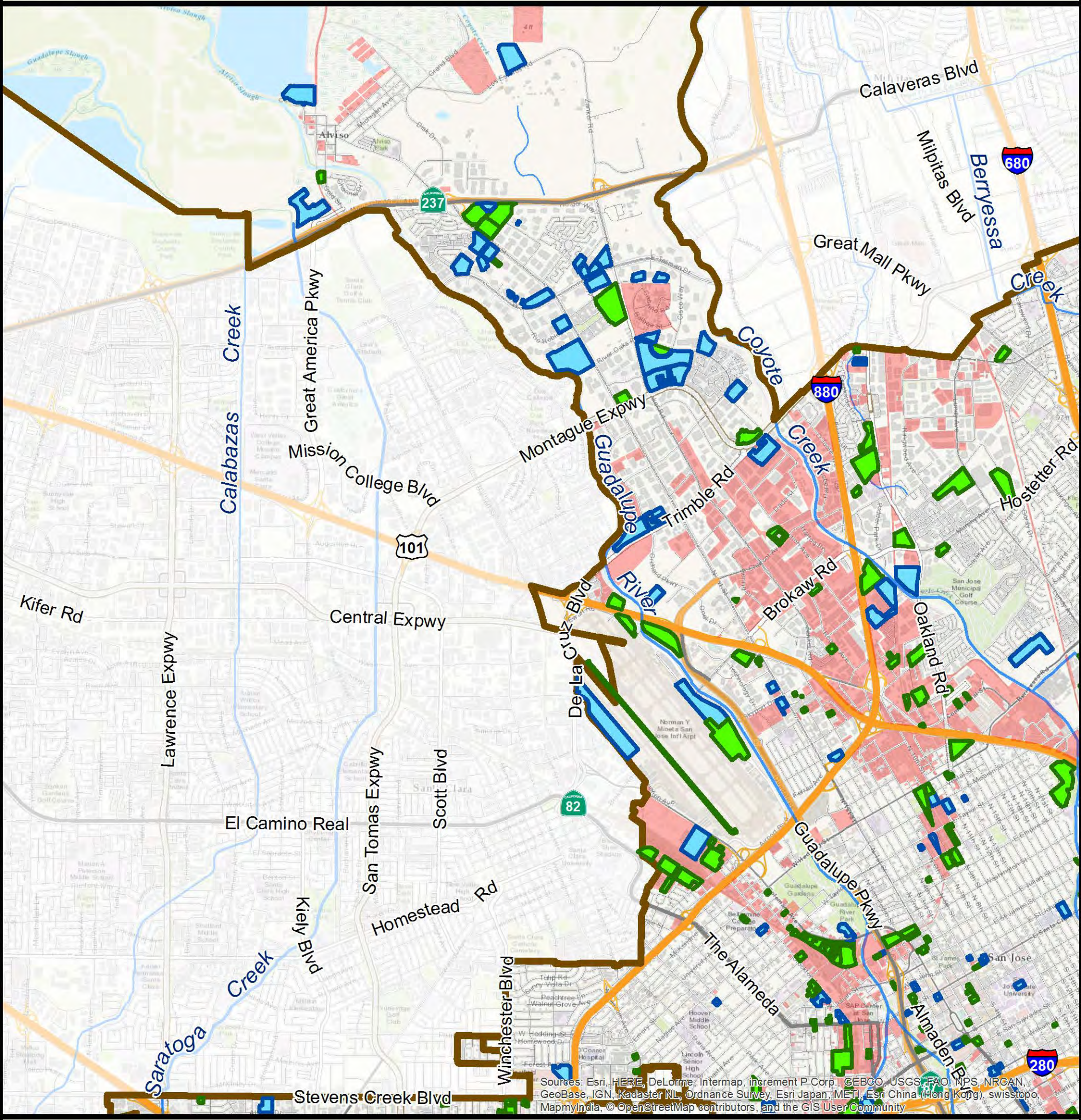

Sources: Esri, HERE, DeLorme, Intermap, increment P Corp., GEBCO, USGS, FAO, NPS, NRCAN, GeoBase, IGN, Kadaster NL, Ordnance Survey, Esri Japan, METI, Esri China (Hong Kong), swisstopo, MapmyIndia, © OpenStreetMap contributors, and the GIS User Community

## Green Infrastructure Projects

 Completed FY 13-14 to FY 16-17

 Completed Prior to FY 13-14

 Old Industrial

 Permittee Boundary

## Data Sources:

**City Boundaries:** Santa Clara County  
**Catchment Boundaries:** Mattern/WLA  
**Background:** ESRI World Topographic Map

**Map Created By:** EOA, Inc.  
**Date:** September 7, 2017

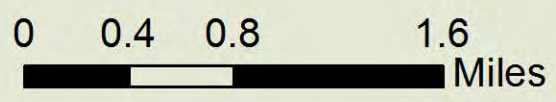



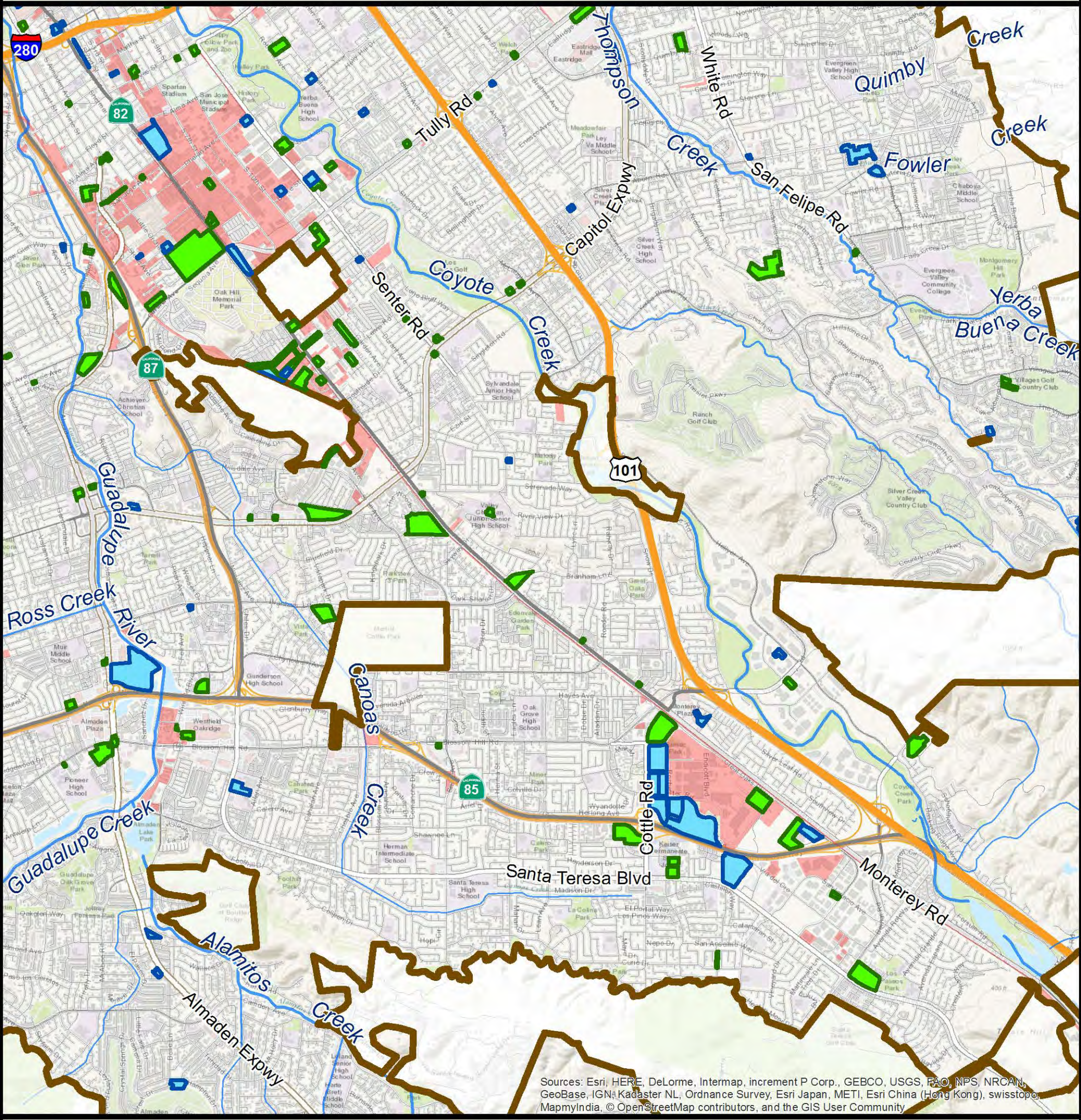

# City of San Jose - Southeast - Green Infrastructure Projects



Sources: Esri, HERE, DeLorme, Intermap, increment P Corp., GEBCO, USGS, FAO, NPS, NRCAN, GeoBase, IGN, Kadaster NL, Ordnance Survey, Esri Japan, METI, Esri China (Hong Kong), swisstopo, MapmyIndia, © OpenStreetMap contributors, and the GIS User Community

## Green Infrastructure Projects

-  Completed FY 13-14 to FY 16-17
-  Completed Prior to FY 13-14
-  Old Industrial
-  Permittee Boundary

## Data Sources:

- City Boundaries:** Santa Clara County
- Catchment Boundaries:** Mattern/WLA
- Background:** ESRI World Topographic Map

Map Created By: EOA, Inc.  
Date: September 7, 2017

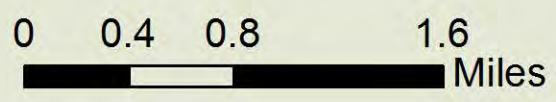

# City of San Jose - Southwest - Green Infrastructure Projects

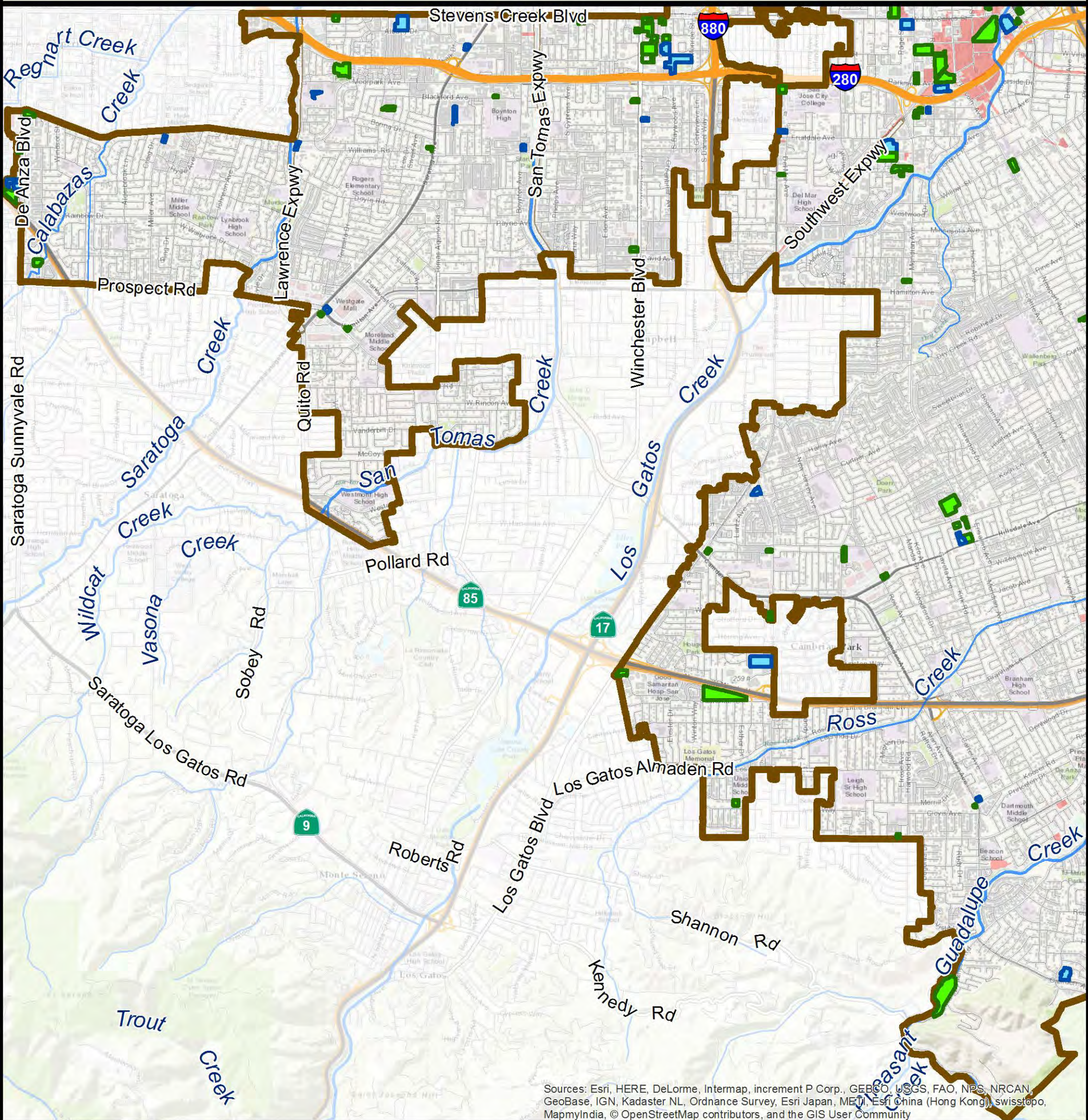

Sources: Esri, HERE, DeLorme, Intermap, increment P Corp., GEBCO, USGS, FAO, NPS, NRCAN, GeoBase, IGN, Kadaster NL, Ordnance Survey, Esri Japan, METI, Esri China (Hong Kong), swisstopo, MapmyIndia, © OpenStreetMap contributors, and the GIS User Community

## Green Infrastructure Projects

 Completed FY 13-14 to FY 16-17

 Completed Prior to FY 13-14

 Old Industrial

 Permittee Boundary

## Data Sources:

**City Boundaries:** Santa Clara County

**Catchment Boundaries:** Mattern/WLA

**Background:** ESRI World Topographic Map

**Map Created By:** EOA, Inc.

**Date:** September 7, 2017

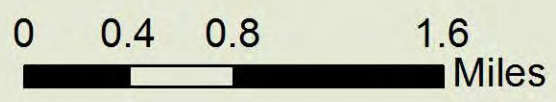

# **City of Sunnyvale**

# City of Sunnyvale - Green Infrastructure Projects

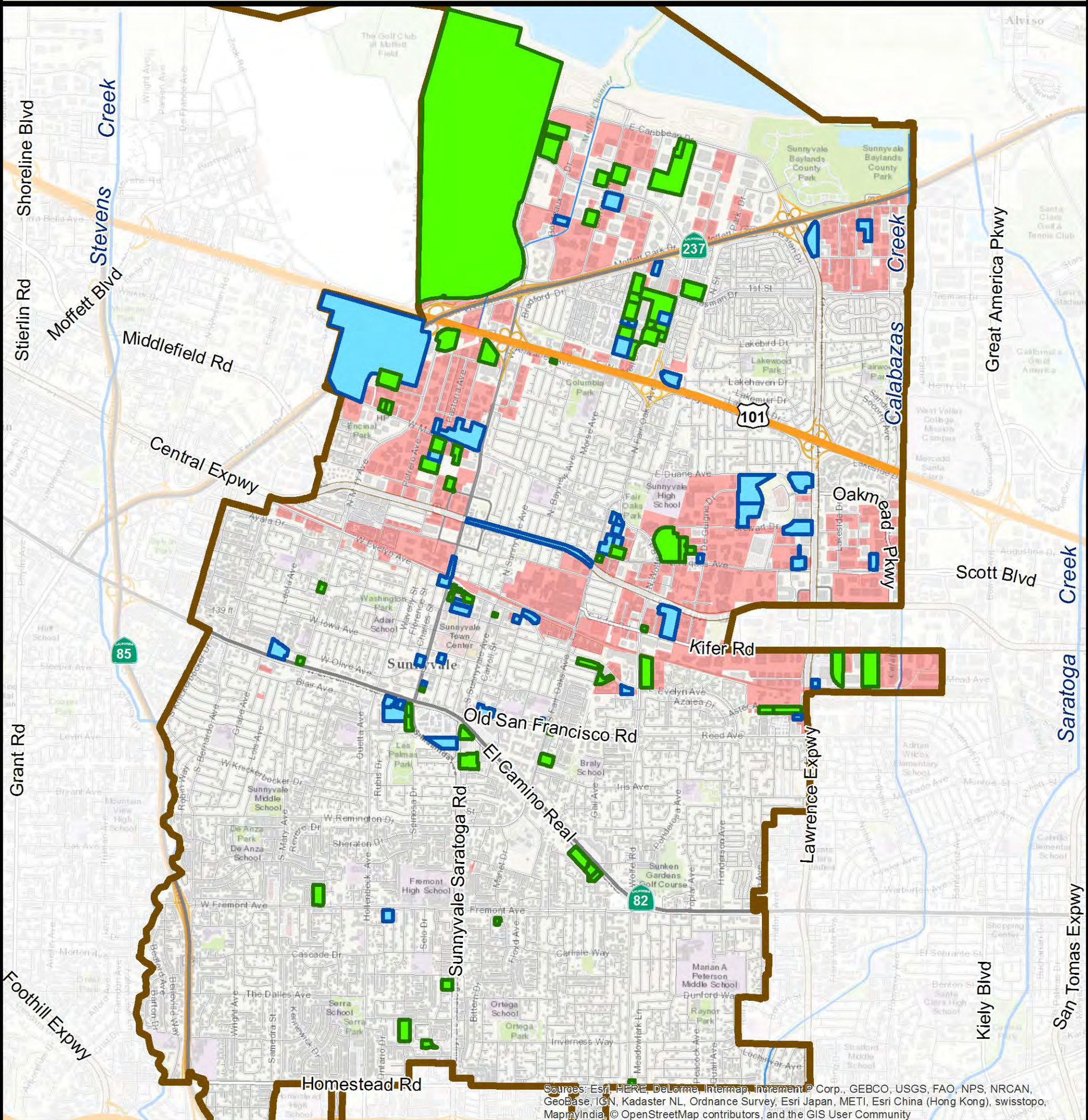

Sources: Esri, HERE, DeLorme, Intermap, increment P Corp., GEBCO, USGS, FAO, NPS, NRCAN, GeoBase, IGN, Kadaster NL, Ordnance Survey, Esri Japan, METI, Esri China (Hong Kong), swisstopo, MapmyIndia, © OpenStreetMap contributors, and the GIS User Community

## Green Infrastructure Projects

- Completed FY 13-14 to FY 16-17
- Completed Prior to FY 13-14

- Old Industrial
- Permittee Boundary

## Data Sources:

- City Boundaries:** Santa Clara County
- Catchment Boundaries:** Mattern/WLA
- Background:** ESRI World Topographic Map

Map Created By: EOA, Inc.  
Date: September 7, 2017

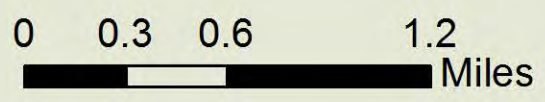



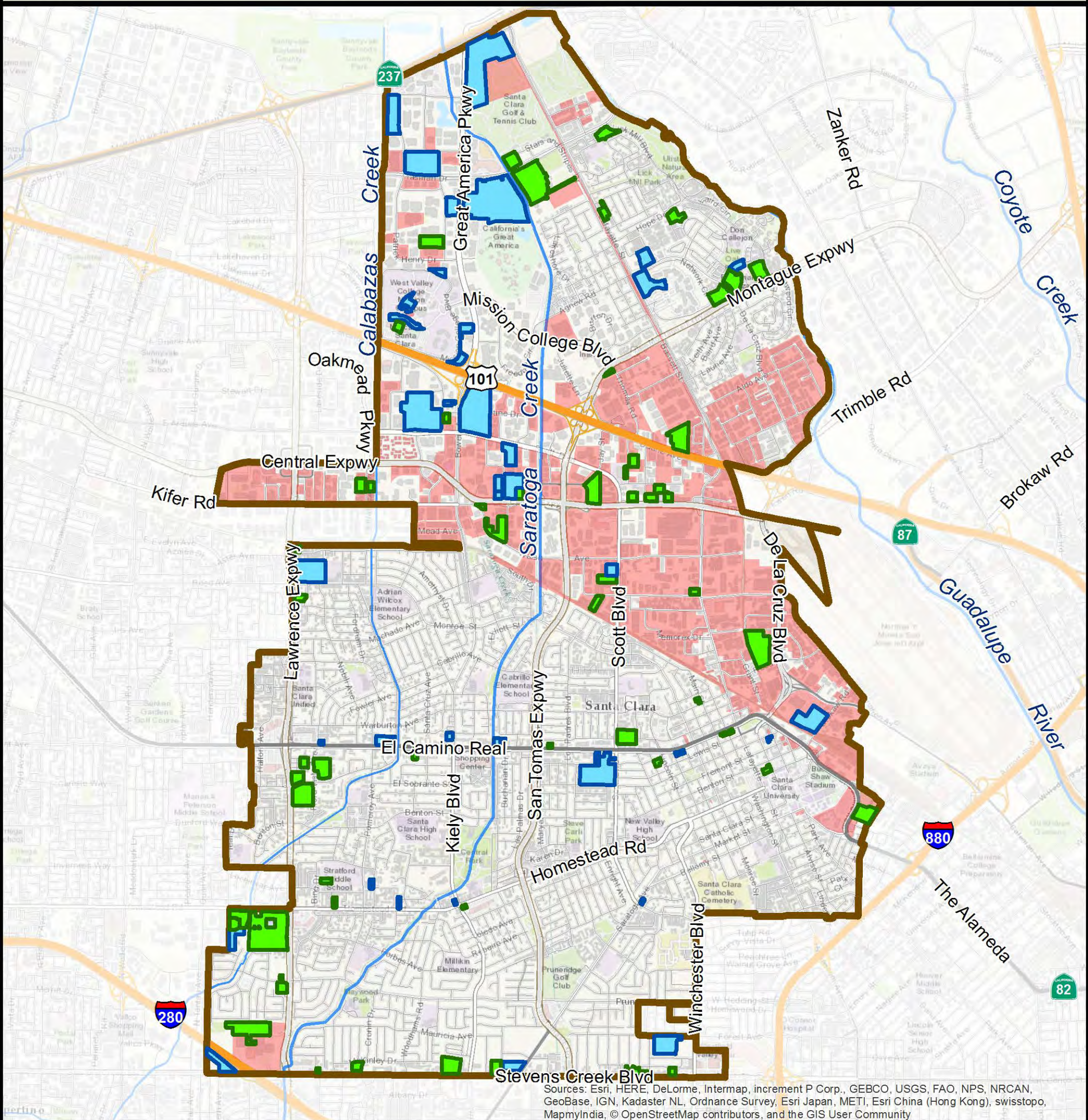

# **City of Santa Clara**

# City of Santa Clara - Green Infrastructure Projects



Sources: Esri, HERE, DeLorme, Intermap, increment P Corp., GEBCO, USGS, FAO, NPS, NRCAN, GeoBase, IGN, Kadaster NL, Ordnance Survey, Esri Japan, METI, Esri China (Hong Kong), swisstopo, MapmyIndia, © OpenStreetMap contributors, and the GIS User Community

## Green Infrastructure Projects

-  Completed FY 13-14 to FY 16-17
-  Completed Prior to FY 13-14
-  Old Industrial
-  Permittee Boundary

## Data Sources:

- City Boundaries:** Santa Clara County
- Catchment Boundaries:** Mattern/WLA
- Background:** ESRI World Topographic Map

Map Created By: EOA, Inc.  
Date: September 7, 2017



# **City of Mountain View**

# City of Mountain View - Green Infrastructure Projects

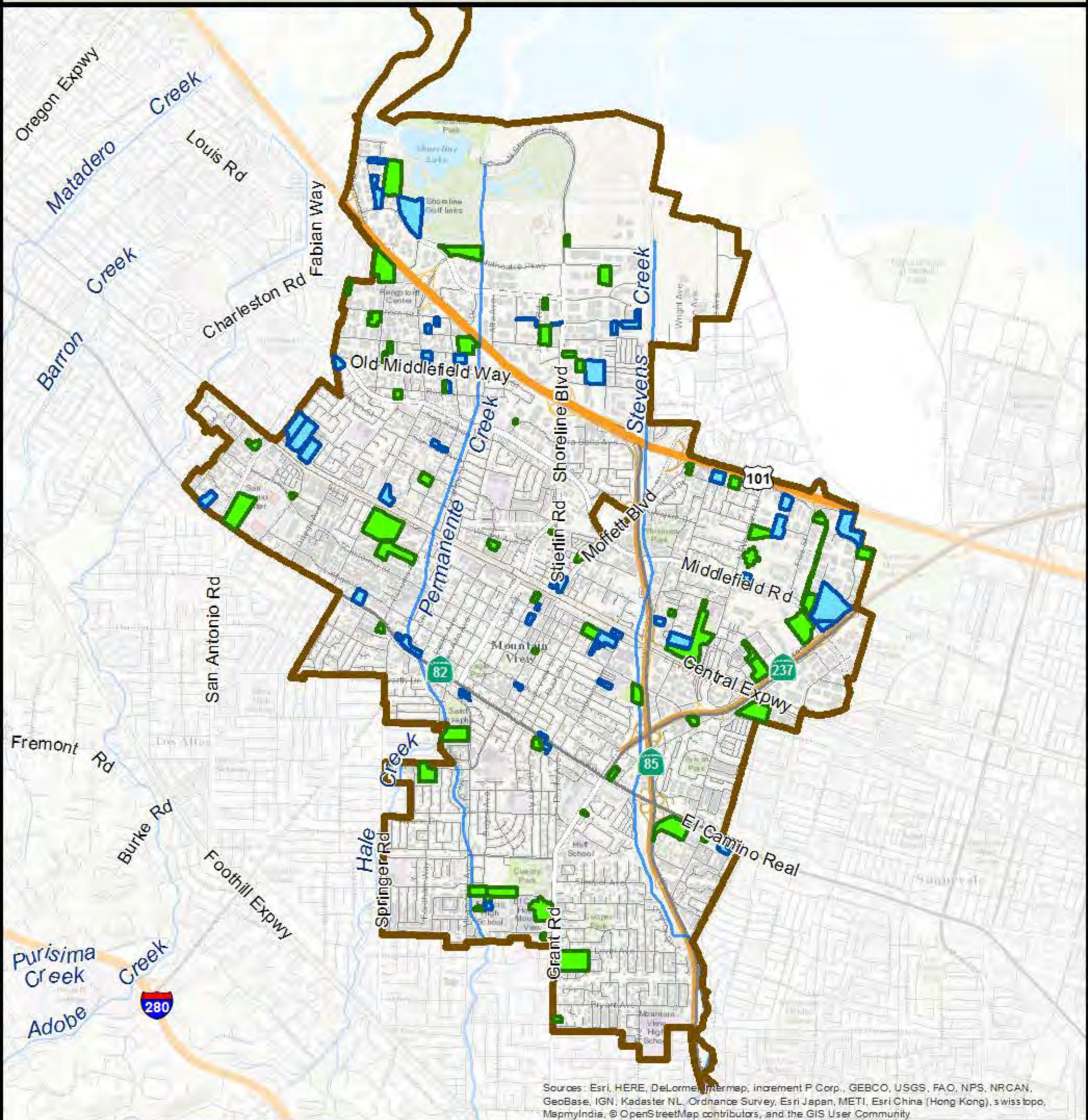

Sources: Esri, HERE, DeLorme, Intermap, increment P Corp., GEBCO, USGS, FAO, NPS, NRCAN, GeoBase, IGN, Kadaster NL, Ordnance Survey, Esri Japan, METI, Esri China (Hong Kong), swiss topo, MapnyIndia, © OpenStreetMap contributors, and the GIS User Community

## Green Infrastructure Projects

- Completed FY 13-14 to FY 16-17
- Completed Prior to FY 13-14

- Old Industrial
- Permittee Boundary

## Data Sources:

- City Boundaries:** Santa Clara County
- Catchment Boundaries:** Mattern/WLA
- Background:** ESRI World Topographic Map

Map Created By: EOA, Inc.  
Date: September 7, 2017

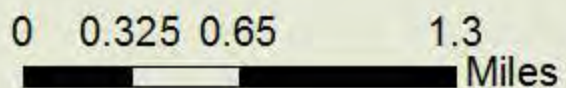

**City of Milpitas**

# City of Milpitas - Green Infrastructure Projects

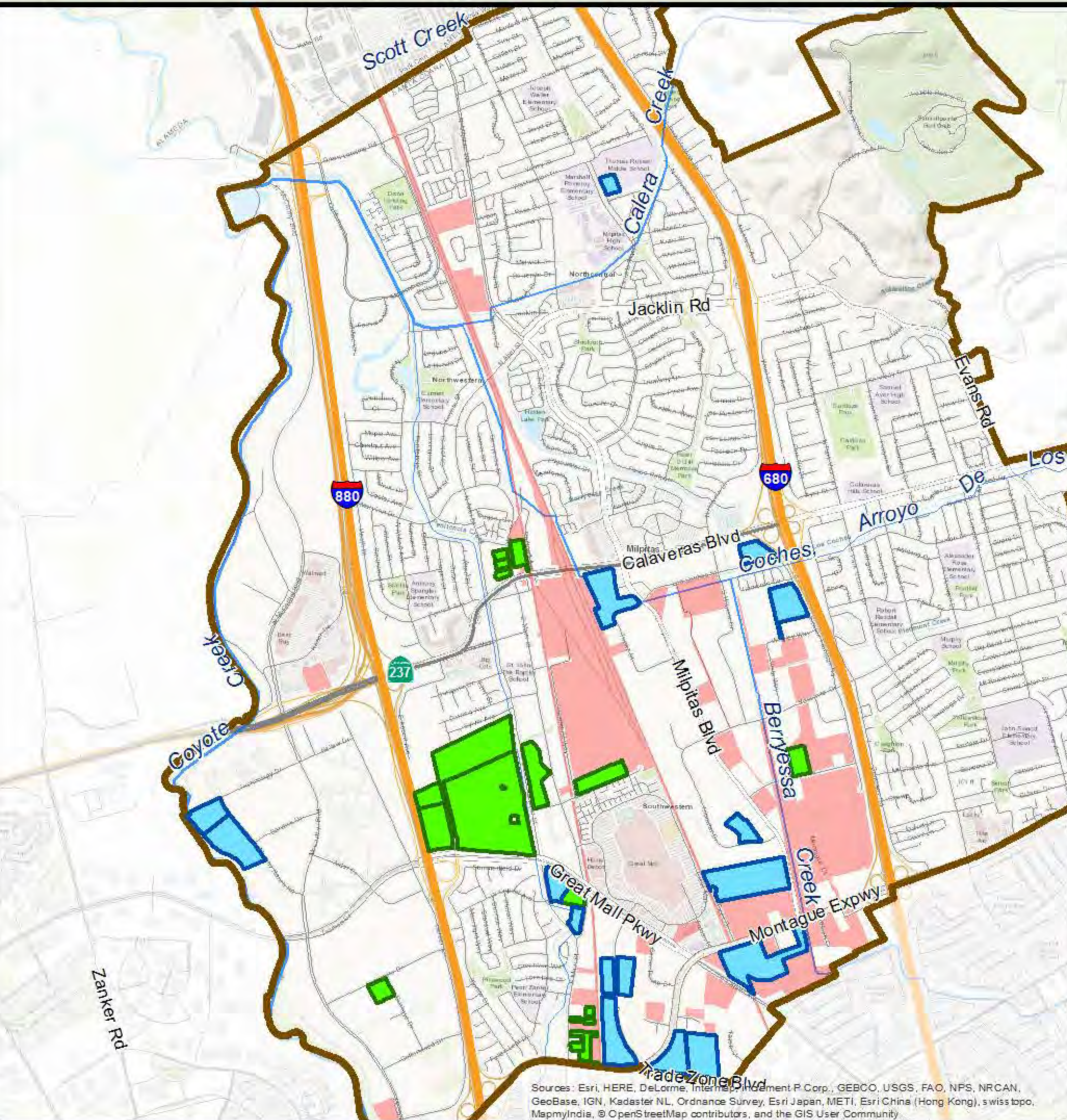

Sources: Esri, HERE, DeLorme, Intermap, Infogest, P Corp., GEBCO, USGS, FAO, NPS, NRCAN, GeoBase, IGN, Kadaster NL, Ordnance Survey, Esri Japan, METI, Esri China (Hong Kong), swiss topo, MapmyIndia, © OpenStreetMap contributors, and the GIS User Community

## Green Infrastructure Projects

- Completed FY 13-14 to FY 16-17
- Completed Prior to FY 13-14

- Old Industrial
- Permittee Boundary

## Data Sources:

- City Boundaries:** Santa Clara County
- Catchment Boundaries:** Mattern/WLA
- Background:** ESRI World Topographic Map

Map Created By: EOA, Inc.  
Date: September 7, 2017





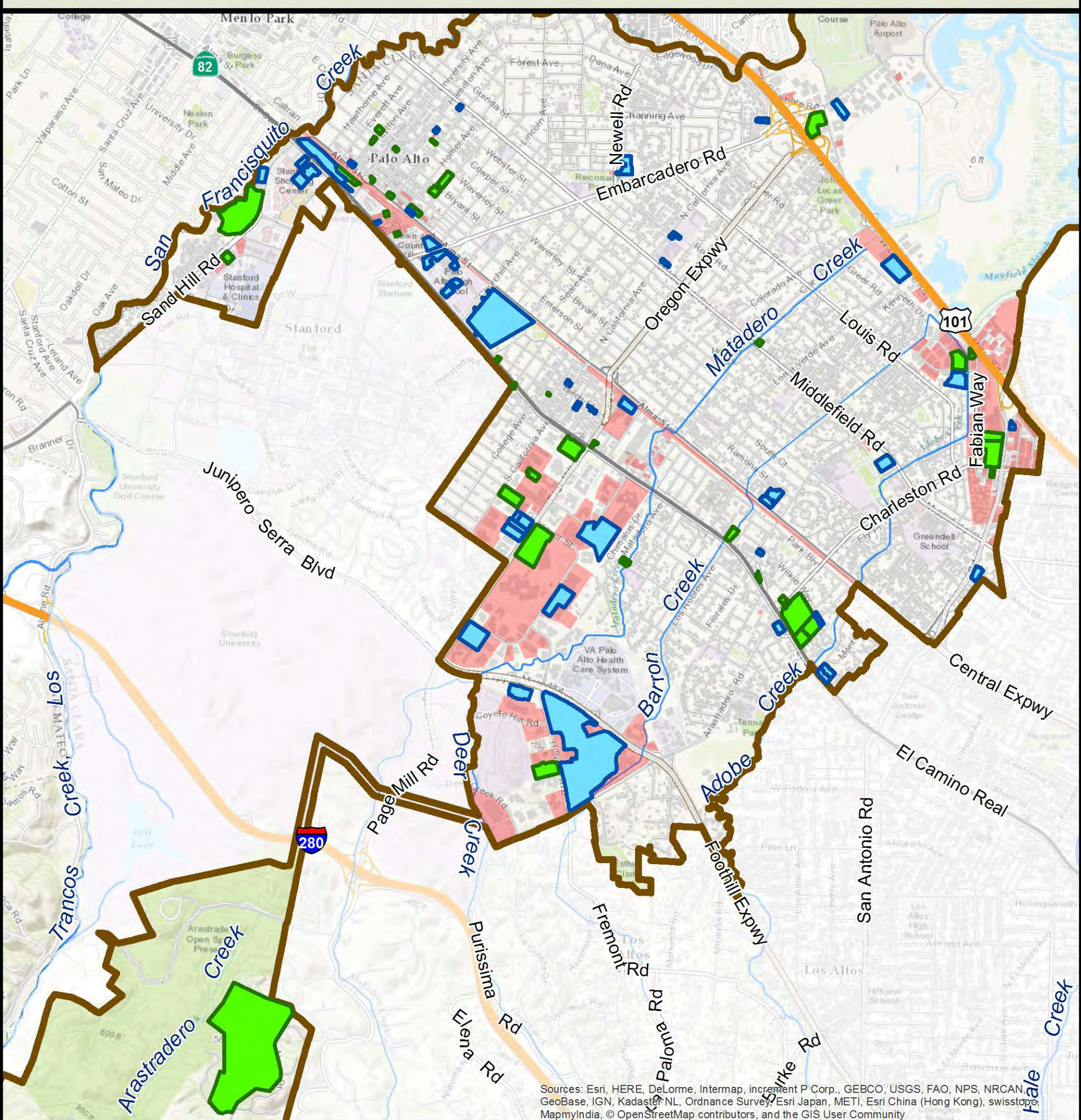

# **City of Palo Alto**

# City of Palo Alto - Green Infrastructure Projects



Sources: Esri, HERE, DeLorme, Intermap, increment P Corp., GEBCO, USGS, FAO, NPS, NRCAN, GeoBase, IGN, Kadaster NL, Ordnance Survey, Esri Japan, METI, Esri China (Hong Kong), swisstopo, MapmyIndia, © OpenStreetMap contributors, and the GIS User Community

## Green Infrastructure Projects

-  Completed FY 13-14 to FY 16-17
-  Completed Prior to FY 13-14
-  Old Industrial
-  Permittee Boundary

## Data Sources:

- City Boundaries:** Santa Clara County
- Catchment Boundaries:** Mattern/WLA
- Background:** ESRI World Topographic Map

Map Created By: EOA, Inc.  
Date: September 7, 2017



# **City of Cupertino**

# City of Cupertino - Green Infrastructure Projects

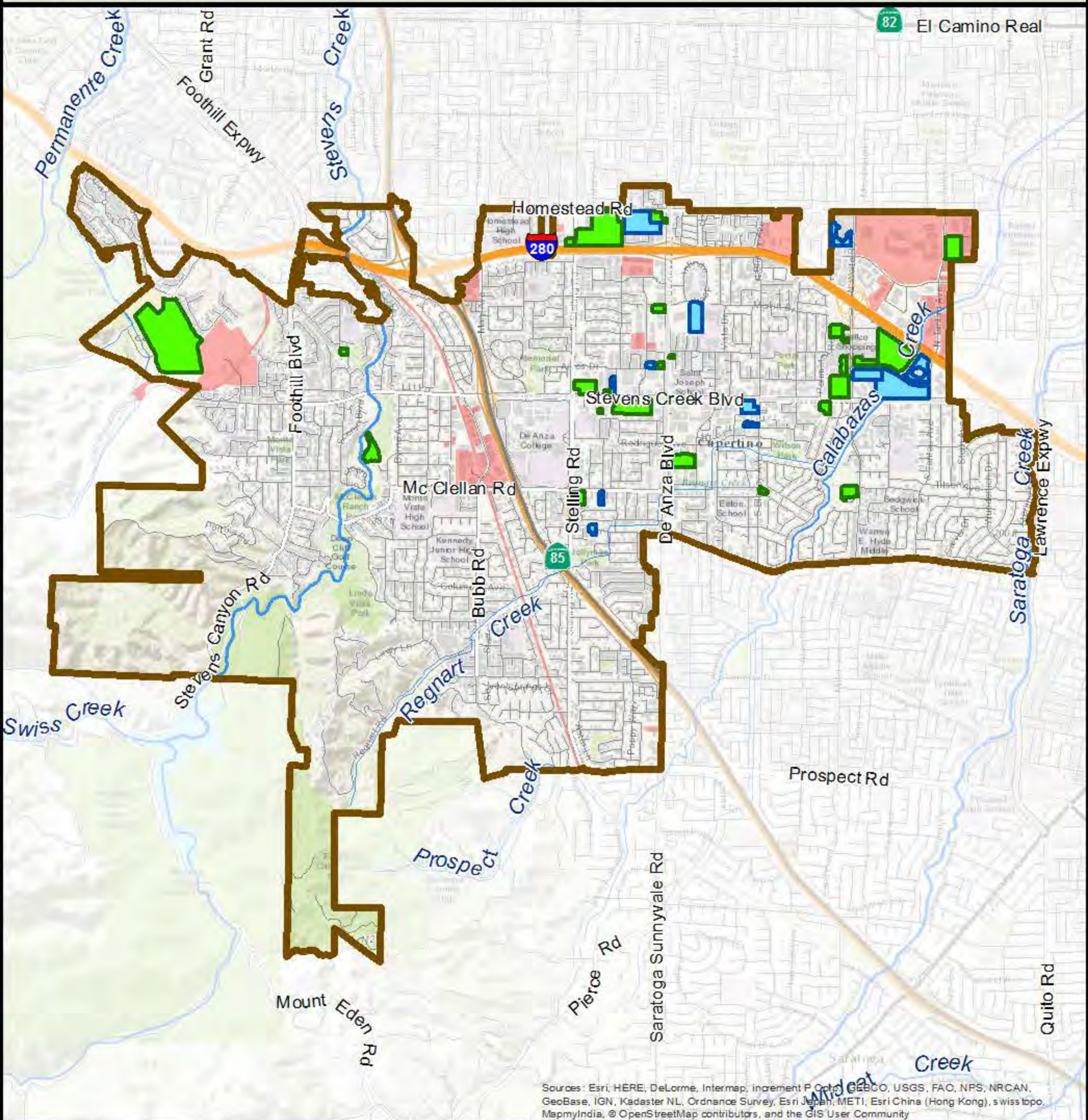

Sources: Esri, HERE, DeLorme, Intermap, increment P Corp., GEBCO, USGS, FAO, NPS, NRCAN, GeoBase, IGN, Kadaster NL, Ordnance Survey, Esri Japan, METI, Esri China (Hong Kong), swiss topo, MapmyIndia, © OpenStreetMap contributors, and the GIS User Community

## Green Infrastructure Projects

-  Completed FY 13-14 to FY 16-17
-  Completed Prior to FY 13-14
-  Old Industrial
-  Permittee Boundary

## Data Sources:

- City Boundaries:** Santa Clara County
- Catchment Boundaries:** Mattern/WLA
- Background:** ESRI World Topographic Map

Map Created By: EOA, Inc.  
Date: September 7, 2017

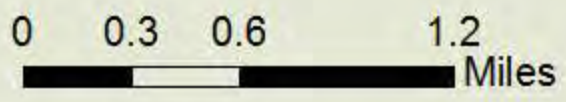

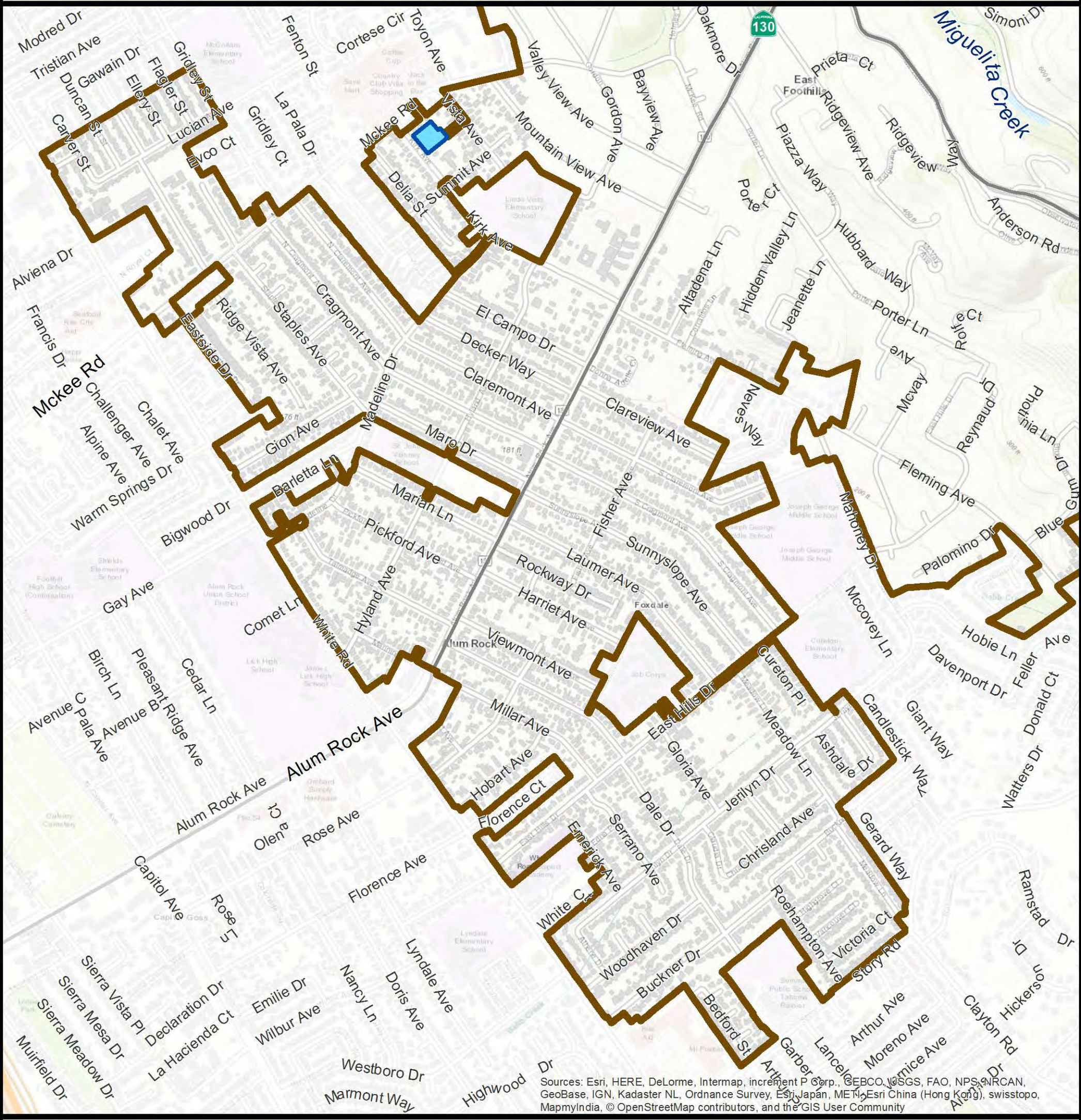

# **Unincorporated Santa Clara County**

# County of Santa Clara - Alum Rock - Green Infrastructure Projects

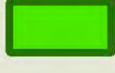

Sources: Esri, HERE, DeLorme, Intermap, increment P Corp., GEBCO, USGS, FAO, NPS, NRCAN, GeoBase, IGN, Kadaster NL, Ordnance Survey, Esri Japan, METI, Esri China (Hong Kong), swisstopo, MapmyIndia, © OpenStreetMap contributors, and the GIS User Community

## Green Infrastructure Projects

-  Completed FY 13-14 to FY 16-17
-  Completed Prior to FY 13-14
-  Old Industrial
-  Permittee Boundary

## Data Sources:

- City Boundaries:** Santa Clara County
- Catchment Boundaries:** Mattern/WLA
- Background:** ESRI World Topographic Map

Map Created By: EOA, Inc.  
Date: September 7, 2017

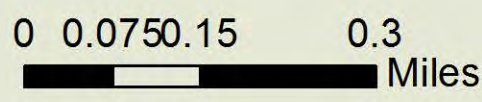

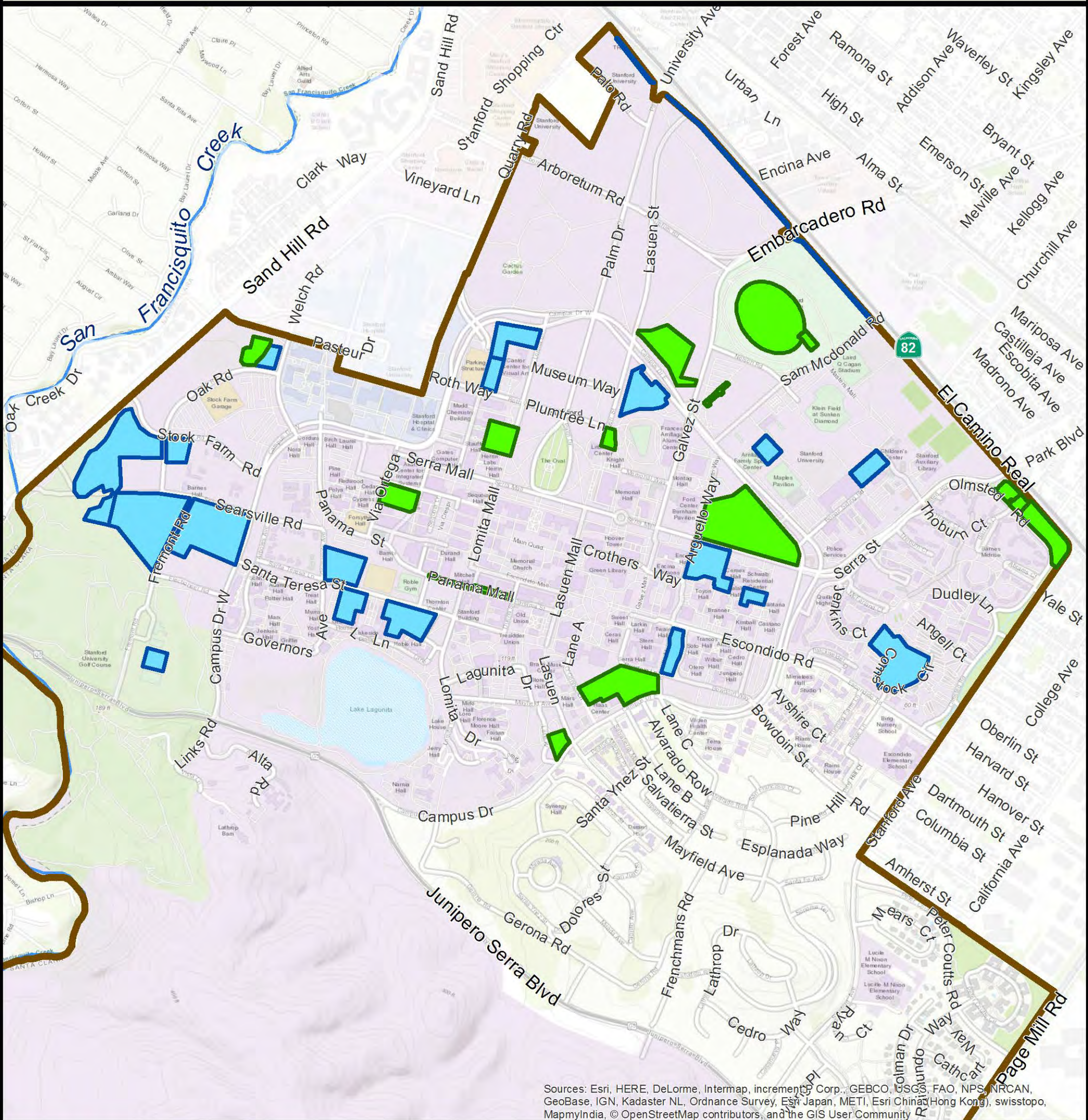

# County of Santa Clara - Stanford - Green Infrastructure Projects



Sources: Esri, HERE, DeLorme, Intermap, increment P Corp., GEBCO, USGS, FAO, NPS, NRCAN, GeoBase, IGN, Kadaster NL, Ordnance Survey, Esri Japan, METI, Esri China (Hong Kong), swisstopo, MapmyIndia, © OpenStreetMap contributors, and the GIS User Community

## Green Infrastructure Projects

-  Completed FY 13-14 to FY 16-17
-  Completed Prior to FY 13-14

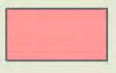
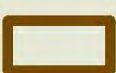
-  Old Industrial
-  Permittee Boundary

## Data Sources:

- City Boundaries:** Santa Clara County
- Catchment Boundaries:** Mattern/WLA
- Background:** ESRI World Topographic Map

Map Created By: EOA, Inc.  
Date: September 7, 2017

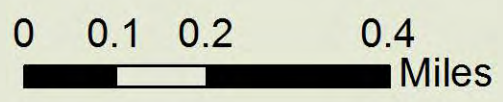

# County of Santa Clara - Green Infrastructure Projects

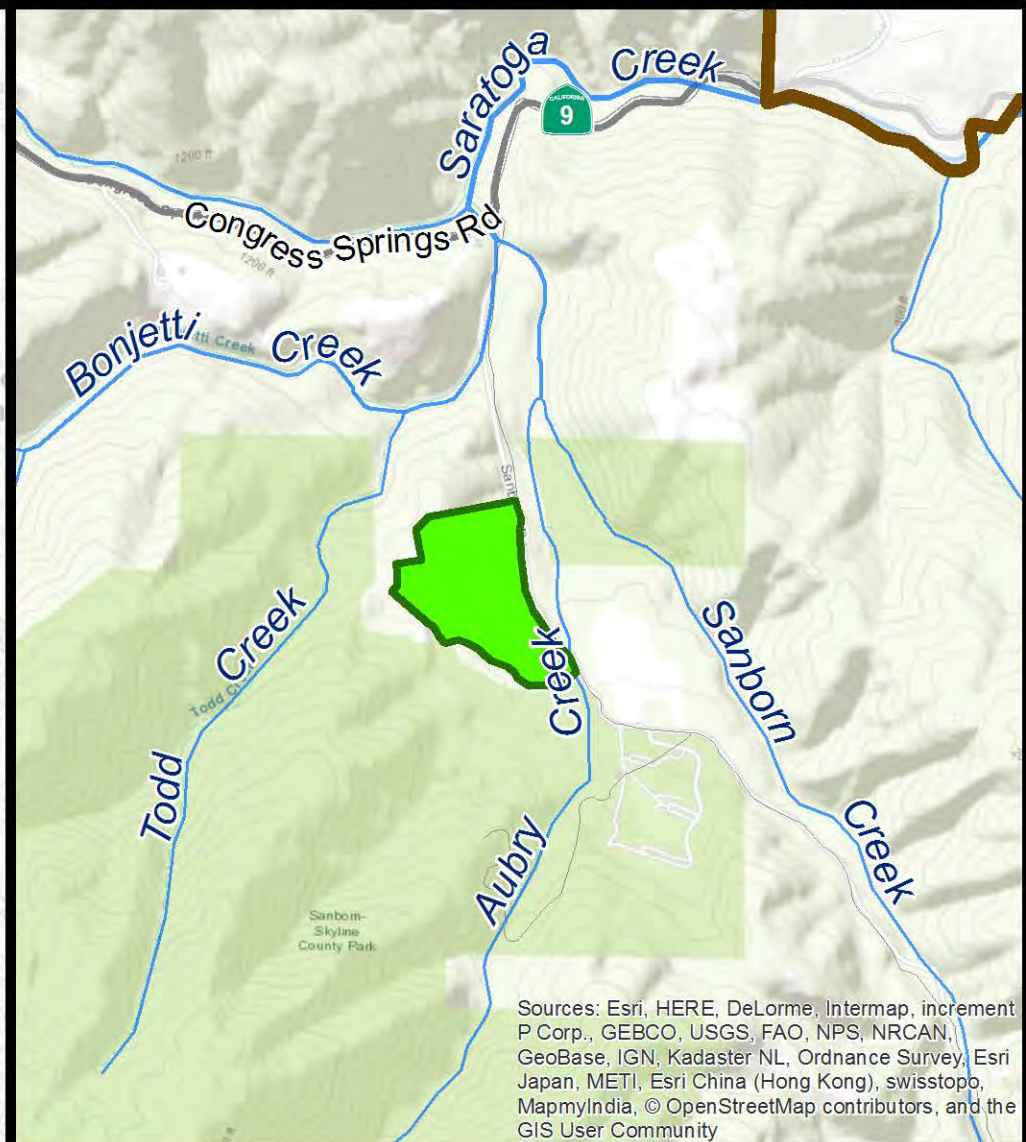
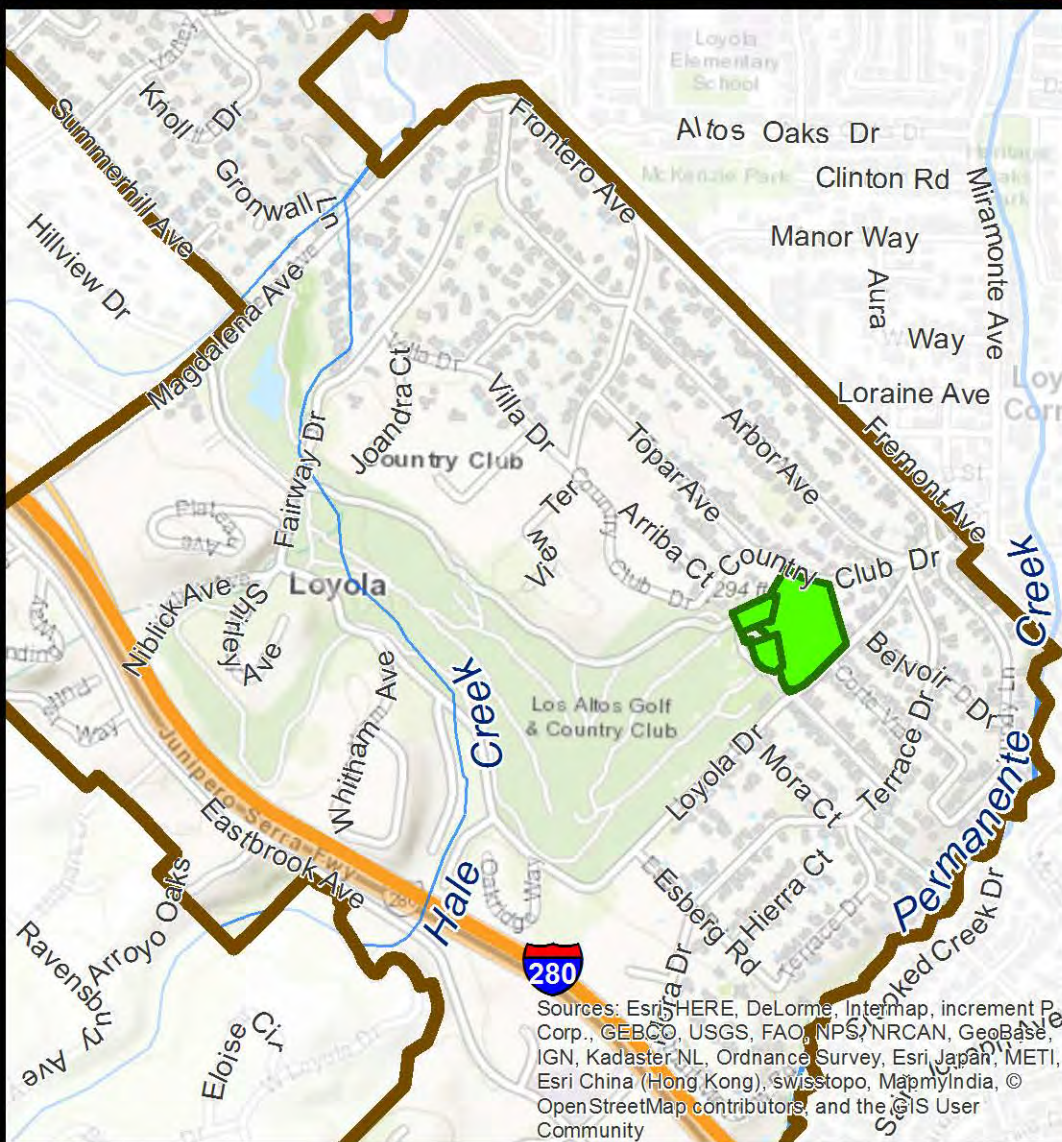
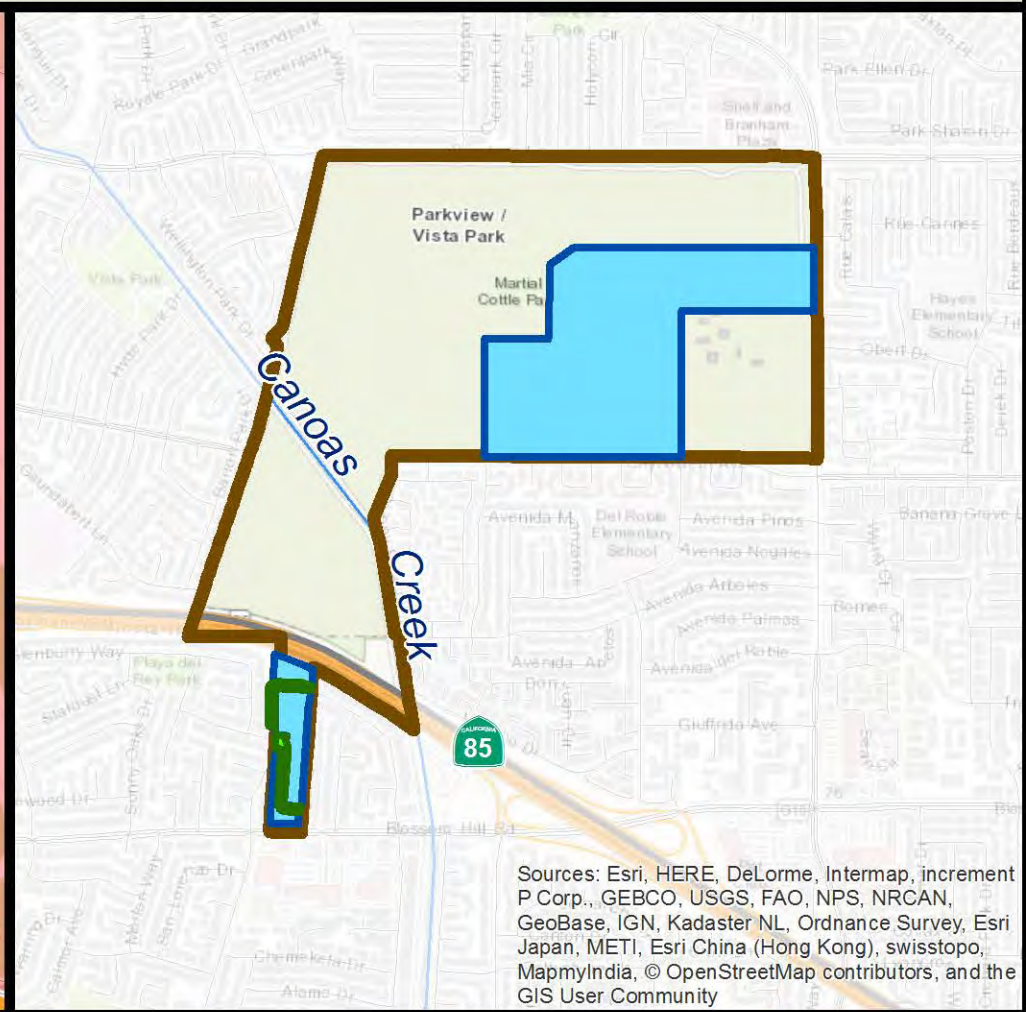
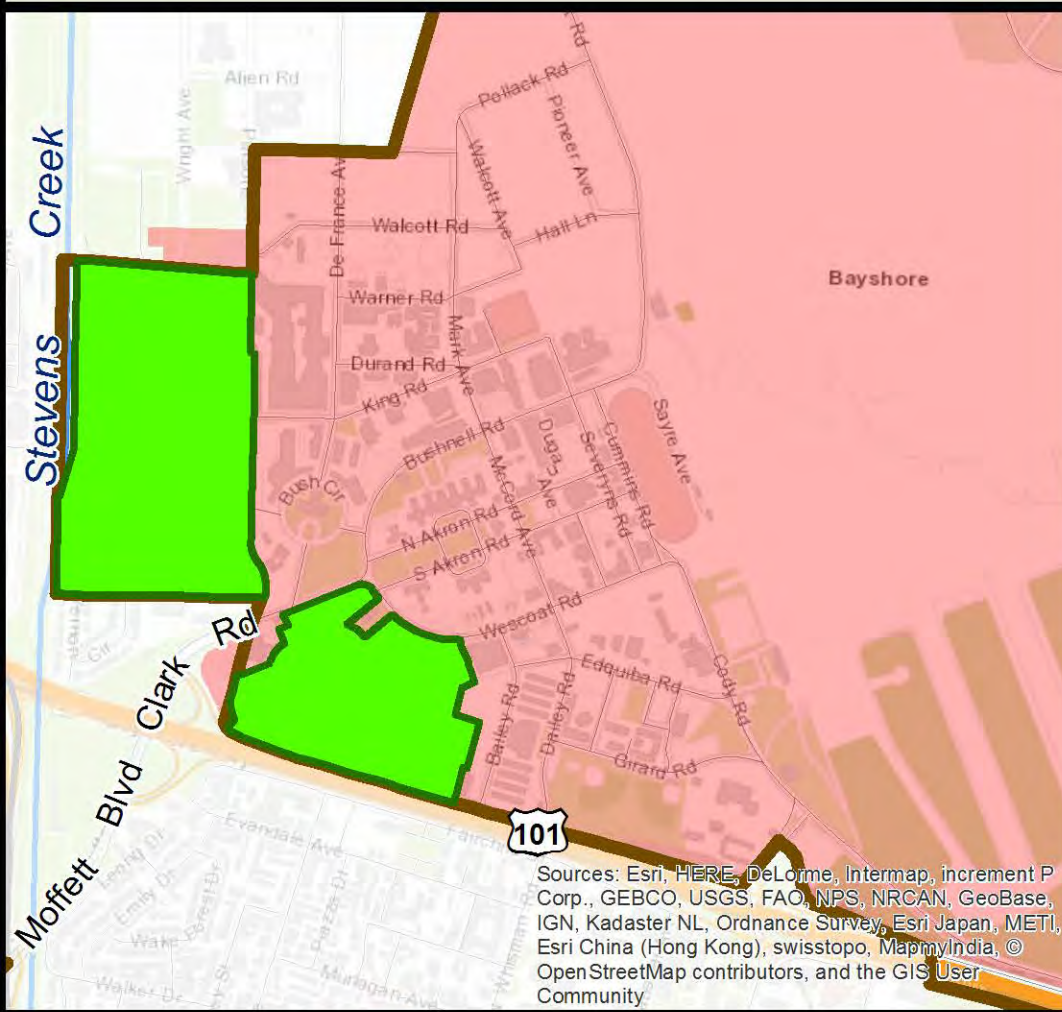

## Green Infrastructure Projects

- Completed FY 13-14 to FY 16-17
- Completed Prior to FY 13-14

- Old Industrial
- Permittee Boundary

## Data Sources:

- City Boundaries:** Santa Clara County
- Catchment Boundaries:** Mattern/WLA
- Background:** ESRI World Topographic Map

Map Created By: EOA, Inc.  
Date: September 7, 2017





# **City of Campbell**

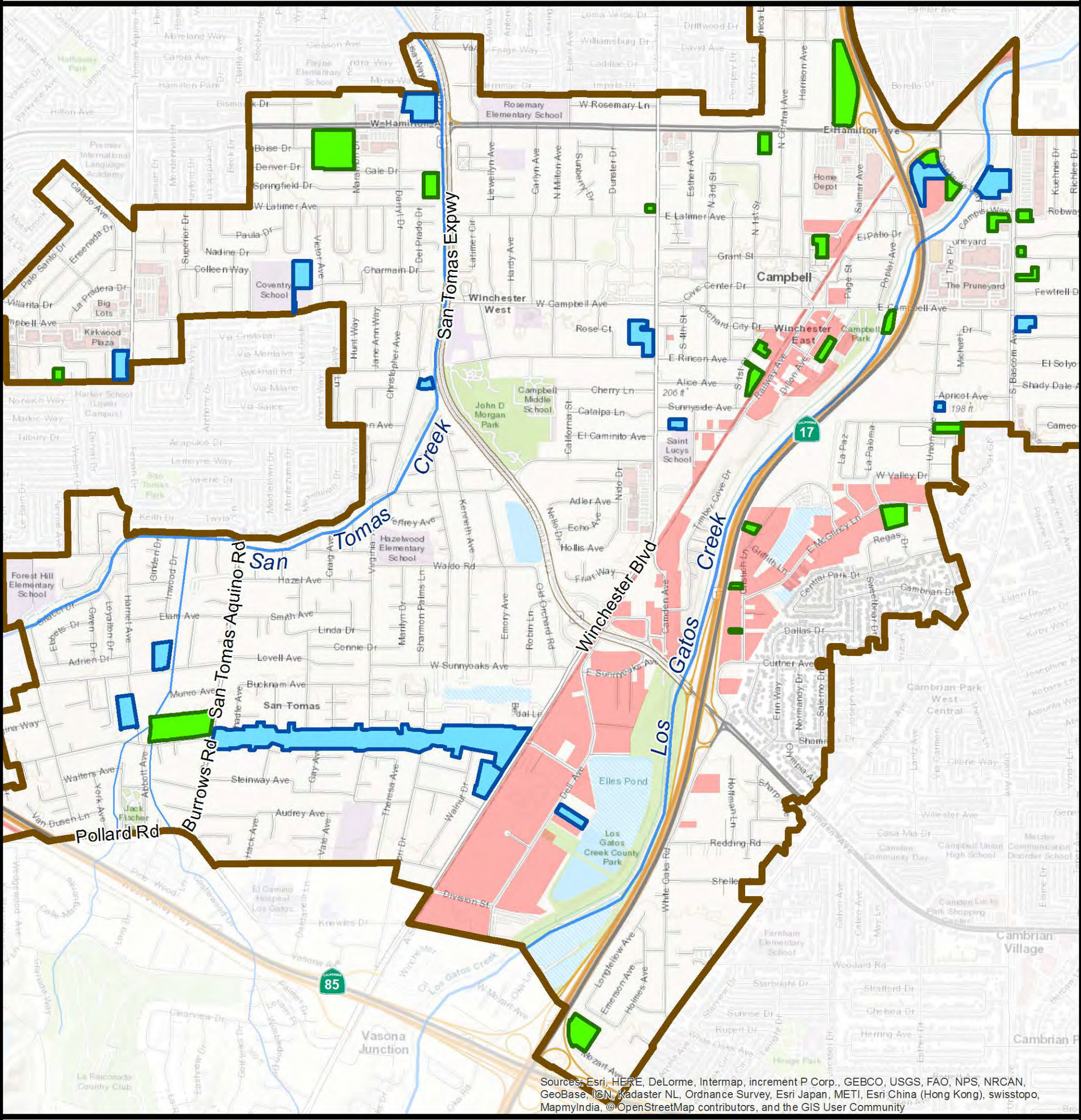

# City of Campbell - Green Infrastructure Projects



Sources: Esri, HERE, DeLorme, Intermap, increment P Corp., GEBCO, USGS, FAO, NPS, NRCAN, GeoBase, IGN, Kadaster NL, Ordnance Survey, Esri Japan, METI, Esri China (Hong Kong), swisstopo, MapmyIndia, © OpenStreetMap contributors, and the GIS User Community

## Green Infrastructure Projects

-  Completed FY 13-14 to FY 16-17
-  Completed Prior to FY 13-14

-  Old Industrial
-  Permittee Boundary

## Data Sources:

- City Boundaries:** Santa Clara County
- Catchment Boundaries:** Mattern/WLA
- Background:** ESRI World Topographic Map

Map Created By: EOA, Inc.  
Date: September 7, 2017



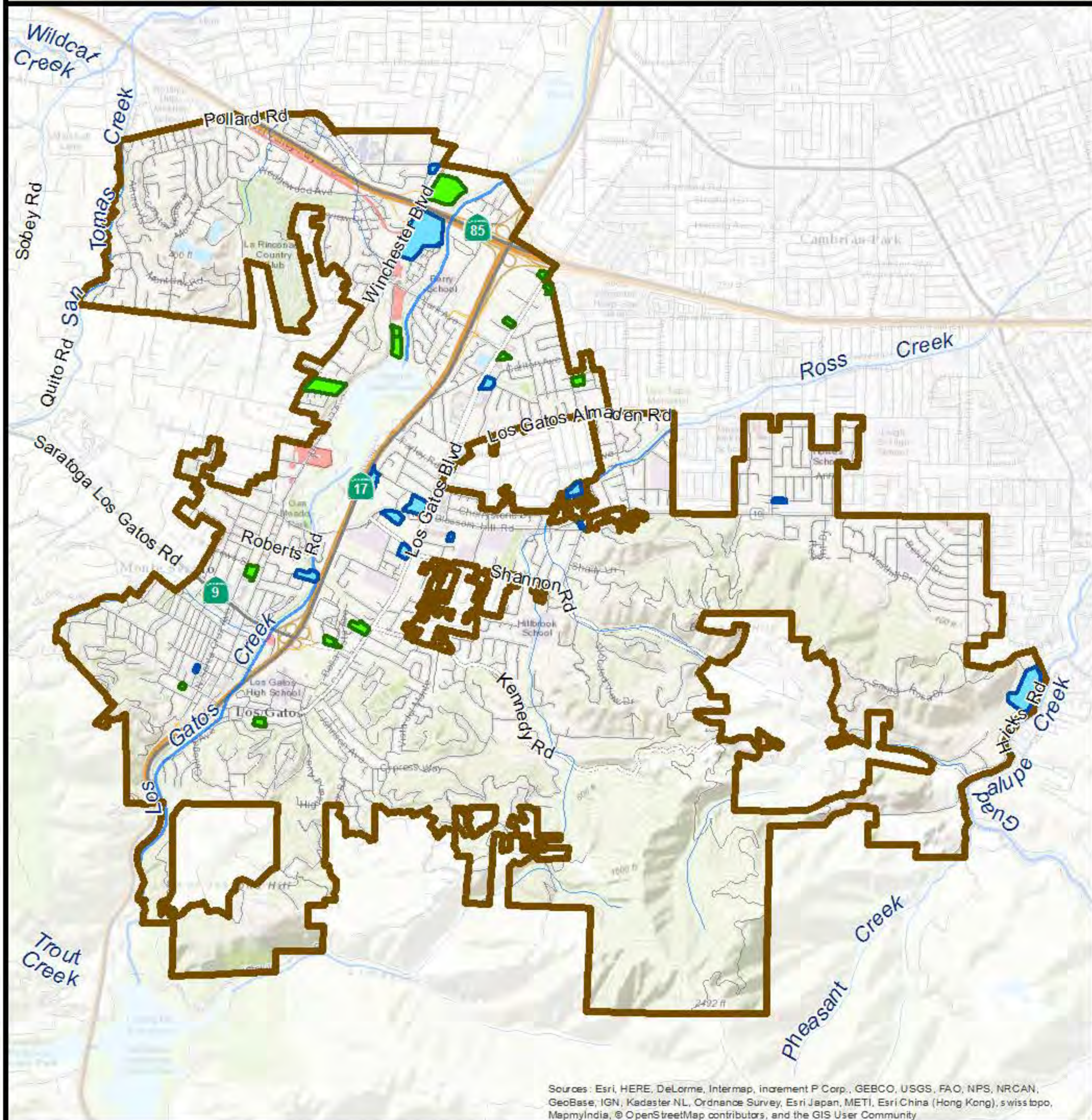

# **Town of Los Gatos**

# Town of Los Gatos - Green Infrastructure Projects



Sources: Esri, HERE, DeLorme, Intermap, increment P Corp., GEBCO, USGS, FAO, NPS, NRCAN, GeoBase, IGN, Kadaster NL, Ordnance Survey, Esri Japan, METI, Esri China (Hong Kong), swiss topo, MapmyIndia, © OpenStreetMap contributors, and the GIS User Community

## Green Infrastructure Projects

-  Completed FY 13-14 to FY 16-17
-  Completed Prior to FY 13-14

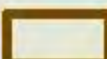
-  Old Industrial
-  Permittee Boundary

## Data Sources:

- City Boundaries:** Santa Clara County
- Catchment Boundaries:** Mattern/WLA
- Background:** ESRI World Topographic Map

Map Created By: EOA, Inc.  
Date: September 7, 2017



0 0.275 0.55 1.1 Miles



# **City of Saratoga**

# City of Saratoga - Green Infrastructure Projects

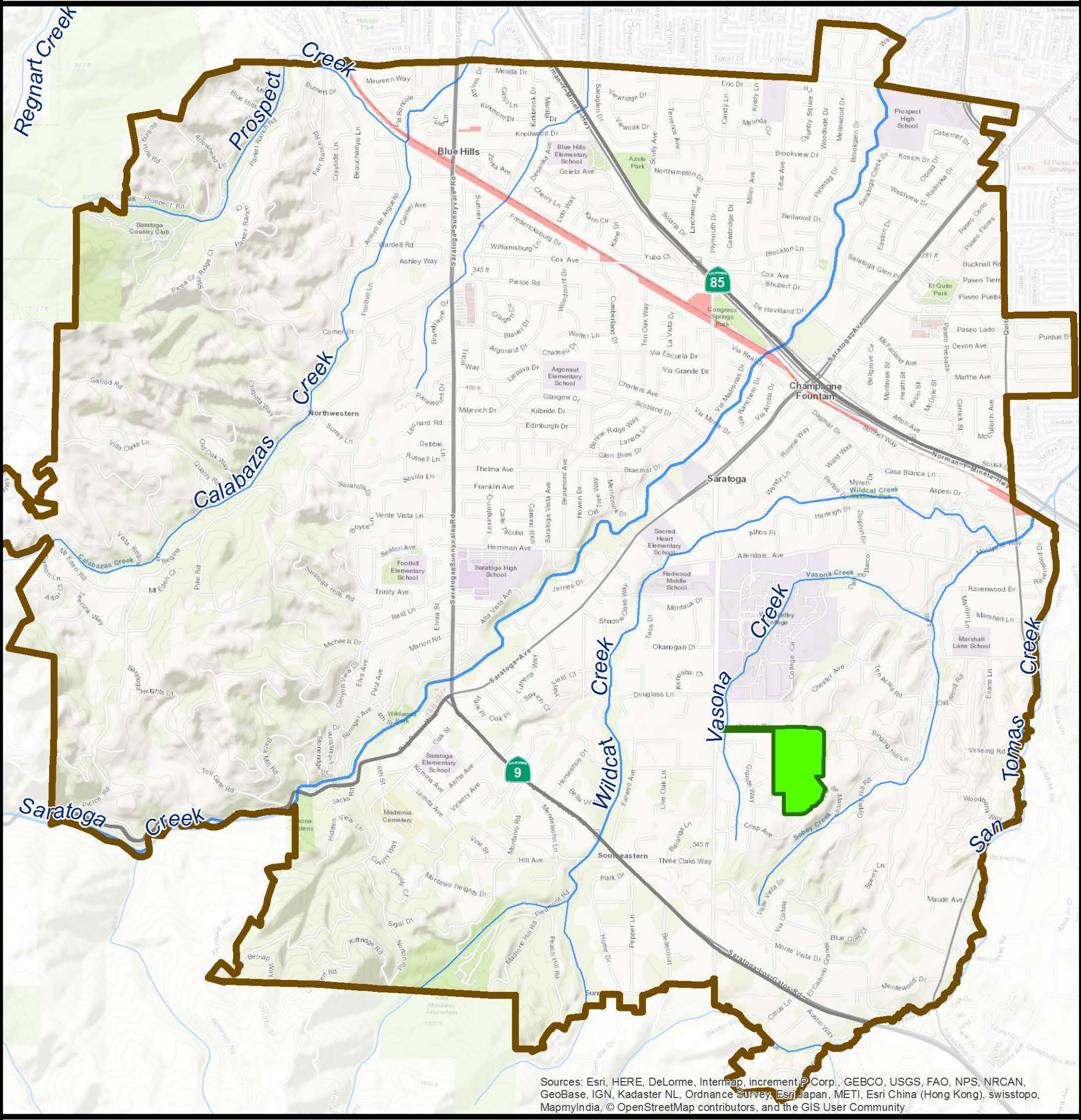

Sources: Esri, HERE, DeLorme, Intermap, increment P Corp., GEBCO, USGS, FAO, NPS, NRCAN, GeoBase, IGN, Kadaster NL, Ordnance Survey, Esri Japan, METI, Esri China (Hong Kong), swisstopo, MapmyIndia, © OpenStreetMap contributors, and the GIS User Community

## Green Infrastructure Projects

- Completed FY 13-14 to FY 16-17
- Completed Prior to FY 13-14

- Old Industrial
- Permittee Boundary

## Data Sources:

- City Boundaries:** Santa Clara County
- Catchment Boundaries:** Mattern/WLA
- Background:** ESRI World Topographic Map

Map Created By: EOA, Inc.  
Date: September 7, 2017





# **City of Monte Sereno**

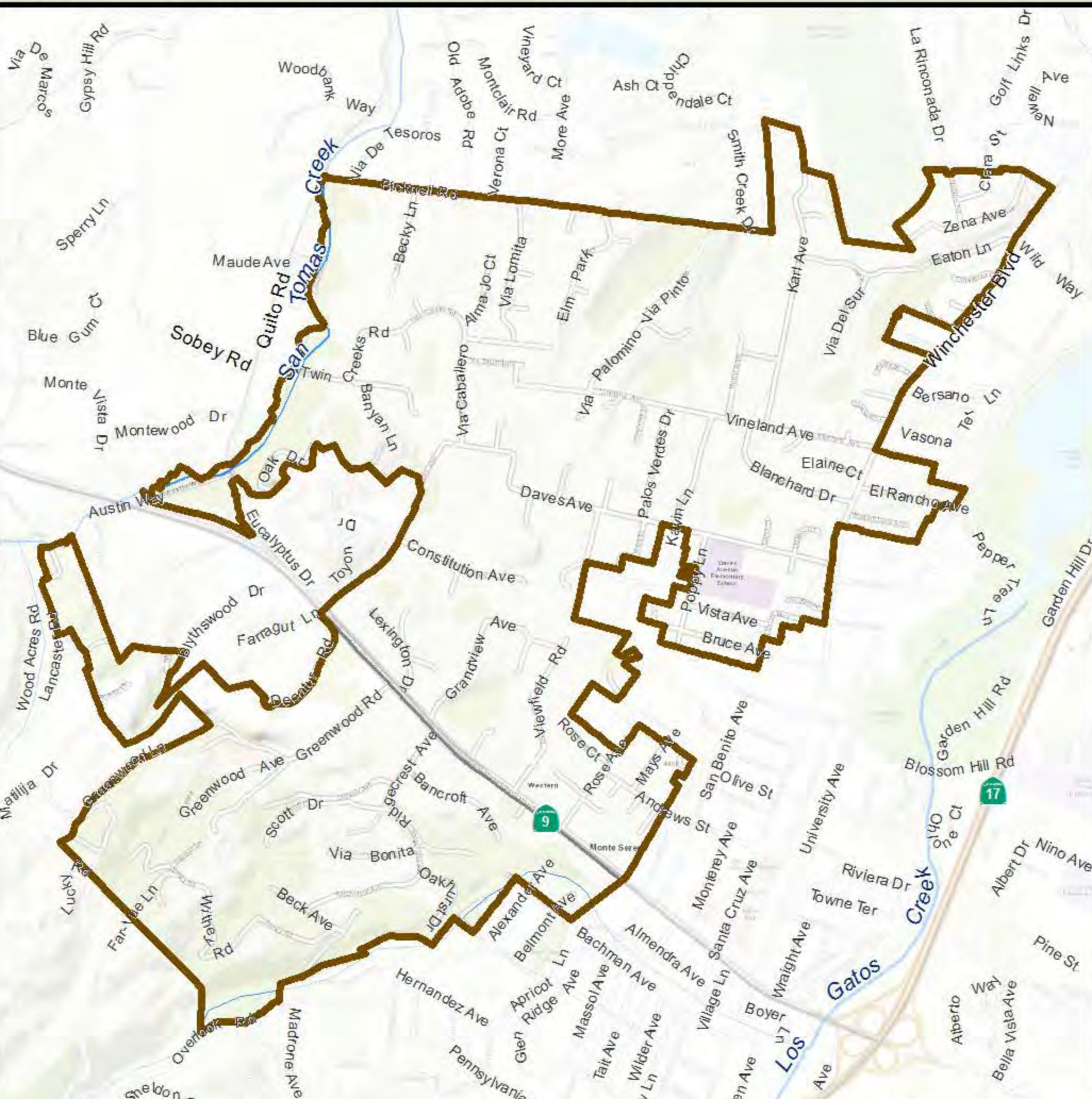

# City of Monte Sereno - Green Infrastructure Projects



Sources: Esri, HERE, DeLorme, Intermap, increment P Corp., GEBCO, USGS, FAO, NPS, NRCAN, GeoBase, IGN, Kadaster NL, Ordnance Survey, Esri Japan, METI, Esri China (Hong Kong), swiss topo, MapmyIndia, © OpenStreetMap contributors, and the GIS User Community

## Green Infrastructure Projects

-  Completed FY 13-14 to FY 16-17
-  Completed Prior to FY 13-14

-  Old Industrial
-  Permittee Boundary

## Data Sources:

- City Boundaries:** Santa Clara County
- Catchment Boundaries:** Mattern/WLA
- Background:** ESRI World Topographic Map

Map Created By: EOA, Inc.  
Date: September 7, 2017





# **City of Los Altos**

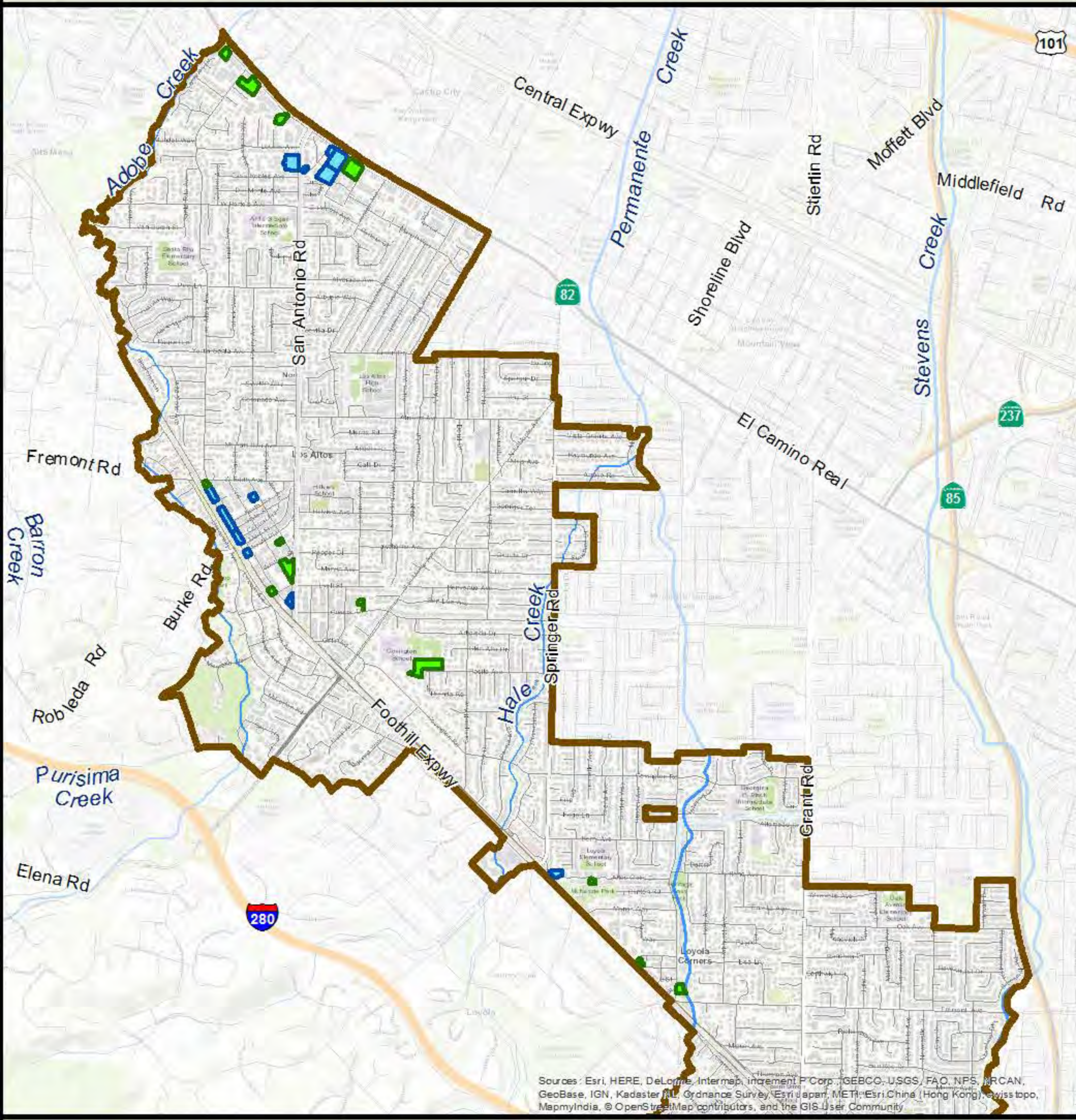

# City of Los Altos - Green Infrastructure Projects



Sources: Esri, HERE, DeLorme, Intermap, increment P Corp., GEBCO, USGS, FAO, NPS, NRCAN, GeoBase, IGN, Kadaster NL, Ordnance Survey, Esri Japan, METI, Esri China (Hong Kong), Swisstopo, MapmyIndia, © OpenStreetMap contributors, and the GIS User Community

## Green Infrastructure Projects

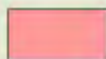
-  Completed FY 13-14 to FY 16-17
-  Completed Prior to FY 13-14

-  Old Industrial
-  Permittee Boundary

## Data Sources:

- City Boundaries:** Santa Clara County
- Catchment Boundaries:** Mattern/WLA
- Background:** ESRI World Topographic Map

Map Created By: EOA, Inc.  
Date: September 7, 2017

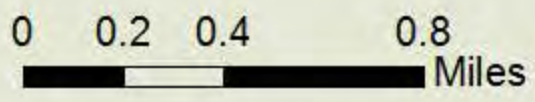

# **Town of Los Altos Hills**

# Town of Los Altos Hills - Green Infrastructure Projects

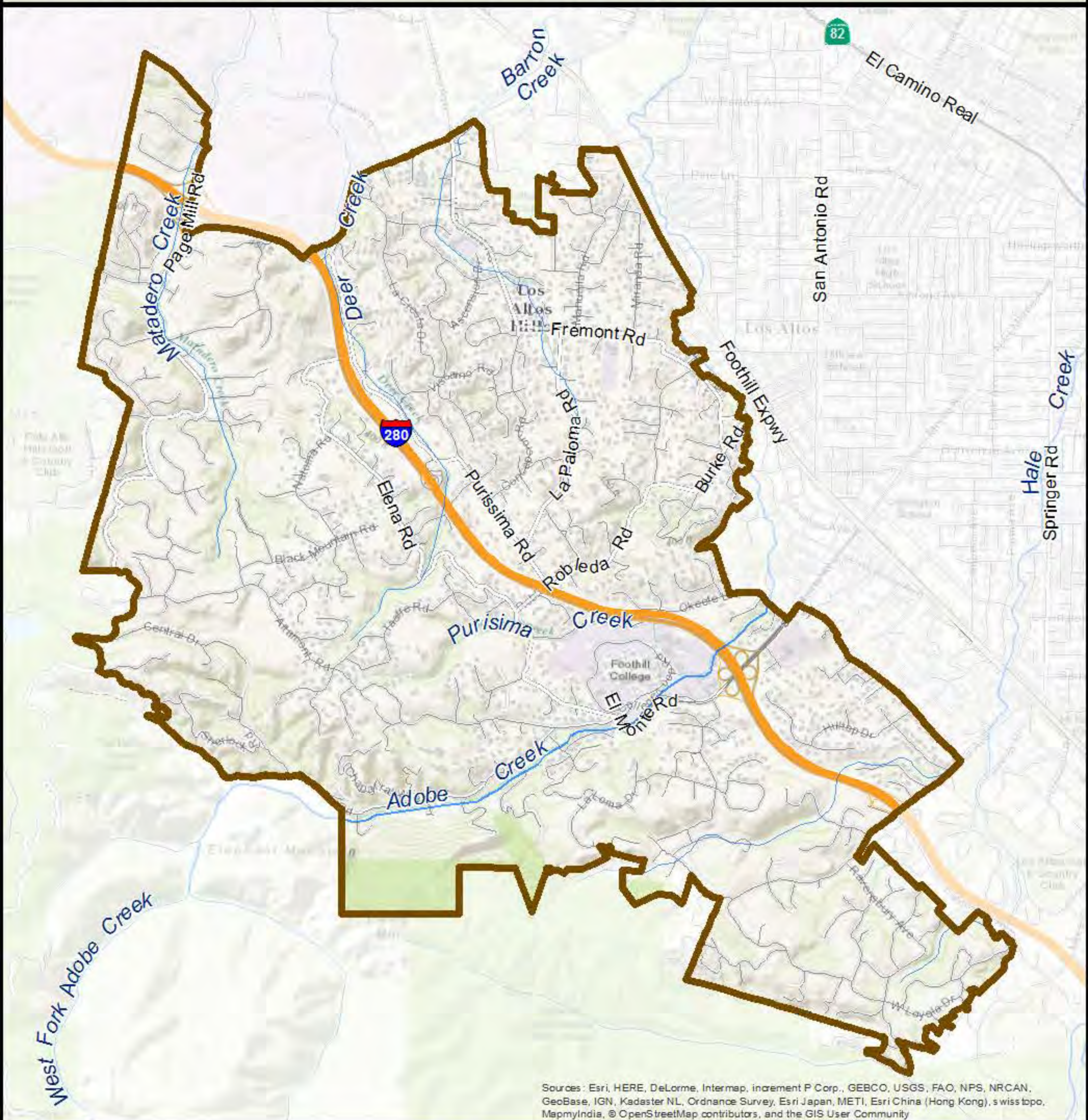

Sources: Esri, HERE, DeLorme, Intermap, increment P Corp., GEBCO, USGS, FAO, NPS, NRCAN, GeoBase, IGN, Kadaster NL, Ordnance Survey, Esri Japan, METI, Esri China (Hong Kong), swiss topo, MapmyIndia, © OpenStreetMap contributors, and the GIS User Community

## Green Infrastructure Projects

- Completed FY 13-14 to FY 16-17
- Completed Prior to FY 13-14

- Old Industrial
- Permittee Boundary

**Data Sources:**  
**City Boundaries:** Santa Clara County  
**Catchment Boundaries:** Mattern/WLA  
**Background:** ESRI World Topographic Map

**Map Created By:** EOA, Inc.  
**Date:** September 7, 2017

